

CHARLOTTE, NORTH CAROLINA

AL-78 (FAA)

26134

LOC/DME I-VKQ 110.35 Chan 40 (Y)	APP CRS 183°	Rwy Ldg 8676
		TDZE 748
		Apt Elev 748

ILS or LOC RWY 18L

CHARLOTTE/DOUGLAS INTL (CLT)

RADAR required for procedure entry: DME or RADAR required.

MISSED APPROACH: Climb to 1300 then climbing left turn to 4000 on CLT VOR/DME R-093 to LOCAS INT/CLT 24.9 DME and hold.

D-ATIS 121.15	CHARLOTTE APP CON		CHARLOTTE TOWER		GND CON
	128.325 (001°-119°)	257.2 (180°-359°)	118.1 257.8 (18L-36R)		121.8 348.6 (W)
	120.05 (120°-295°)	307.8 (360°-179°)	126.4 257.8 (18C-36C)		121.9 348.6 (E)
	134.75 (296°-360°)		133.35 257.8 (1L-19R)		

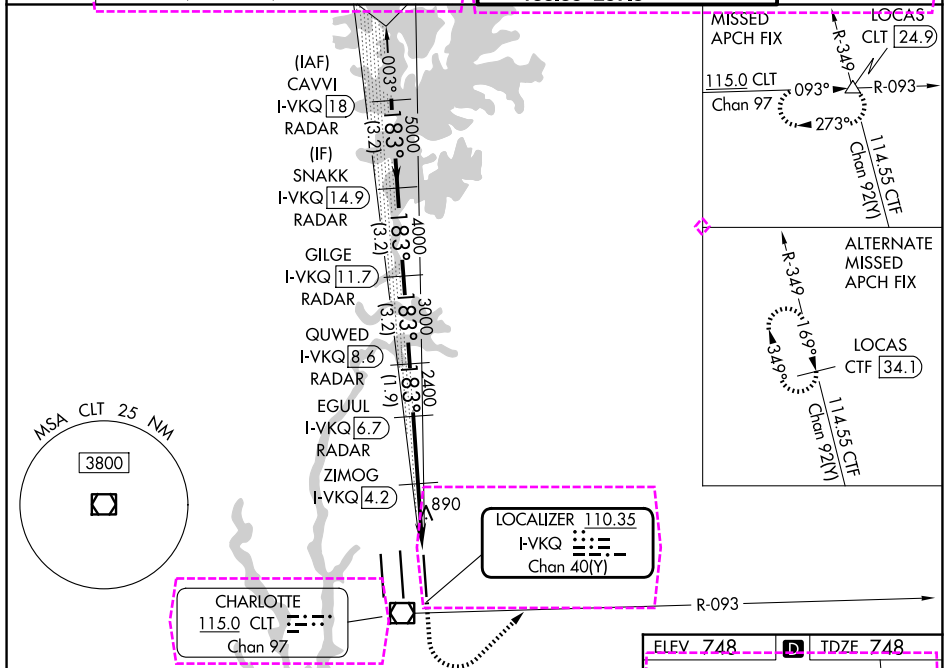

SE-2, 14 MAY 2026 to 11 JUN 2026

SE-2, 14 MAY 2026 to 11 JUN 2026

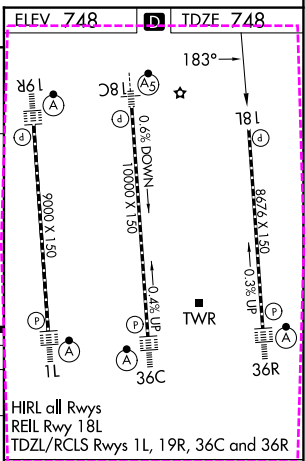
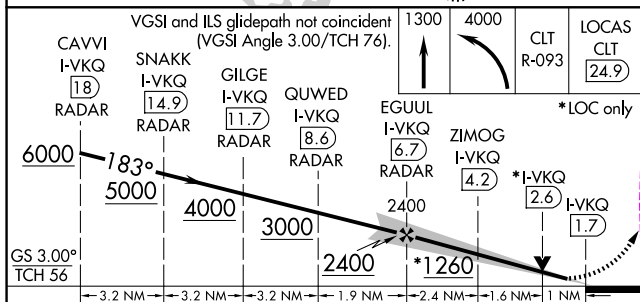

CAVVI I-VKQ 118.0 RADAR	SNAKK I-VKQ 114.9 RADAR	GILGE I-VKQ 111.7 RADAR	QUWED I-VKQ 108.6 RADAR	EGUUL I-VKQ 106.7 RADAR	ZIMOG I-VKQ 104.2 RADAR	*LOC only																																										
<table border="1"> <tr> <td>CLT R-093</td> <td>LOCAS CLT 24.9</td> </tr> </table>						CLT R-093	LOCAS CLT 24.9																																									
CLT R-093	LOCAS CLT 24.9																																															
<table border="1"> <tr> <td>GS 3.00° TCH 56</td> <td>6000</td> <td>5000</td> <td>4000</td> <td>3000</td> <td>2400</td> <td>1260</td> </tr> <tr> <td>CATEGORY</td> <td>A</td> <td>B</td> <td>C</td> <td>D</td> <td></td> <td></td> </tr> <tr> <td>S-ILS 18L</td> <td colspan="2">1002/40</td> <td colspan="2">254 (300-¾)</td> <td></td> <td></td> </tr> <tr> <td>S-LOC 18L</td> <td>1260/55</td> <td>512 (600-1)</td> <td>1260-1⅓</td> <td>512 (600-1⅓)</td> <td></td> <td></td> </tr> <tr> <td colspan="7">ZIMOG FIX MINIMUMS (DME REQUIRED)</td> </tr> <tr> <td>S-LOC 18L</td> <td>1140/55</td> <td>392 (400-1)</td> <td>1140/60</td> <td>392 (400-1¼)</td> <td></td> <td></td> </tr> </table>							GS 3.00° TCH 56	6000	5000	4000	3000	2400	1260	CATEGORY	A	B	C	D			S-ILS 18L	1002/40		254 (300-¾)				S-LOC 18L	1260/55	512 (600-1)	1260-1⅓	512 (600-1⅓)			ZIMOG FIX MINIMUMS (DME REQUIRED)							S-LOC 18L	1140/55	392 (400-1)	1140/60	392 (400-1¼)		
GS 3.00° TCH 56	6000	5000	4000	3000	2400	1260																																										
CATEGORY	A	B	C	D																																												
S-ILS 18L	1002/40		254 (300-¾)																																													
S-LOC 18L	1260/55	512 (600-1)	1260-1⅓	512 (600-1⅓)																																												
ZIMOG FIX MINIMUMS (DME REQUIRED)																																																
S-LOC 18L	1140/55	392 (400-1)	1140/60	392 (400-1¼)																																												
<table border="1"> <tr> <td colspan="7">HIRL all Rwys</td> </tr> <tr> <td colspan="7">REL Rwy 18L</td> </tr> <tr> <td colspan="7">TDZL/RCLS Rwys 1L, 19R, 36C and 36R</td> </tr> <tr> <td colspan="7">FAF to MAP 5 NM</td> </tr> <tr> <td>Knots</td> <td>60</td> <td>90</td> <td>120</td> <td>150</td> <td>180</td> <td></td> </tr> <tr> <td>Min:Sec</td> <td>5:00</td> <td>3:20</td> <td>2:30</td> <td>2:00</td> <td>1:40</td> <td></td> </tr> </table>							HIRL all Rwys							REL Rwy 18L							TDZL/RCLS Rwys 1L, 19R, 36C and 36R							FAF to MAP 5 NM							Knots	60	90	120	150	180		Min:Sec	5:00	3:20	2:30	2:00	1:40	
HIRL all Rwys																																																
REL Rwy 18L																																																
TDZL/RCLS Rwys 1L, 19R, 36C and 36R																																																
FAF to MAP 5 NM																																																
Knots	60	90	120	150	180																																											
Min:Sec	5:00	3:20	2:30	2:00	1:40																																											

CHARLOTTE, NORTH CAROLINA
Amdt 10A 07NOV19

35°13'N-80°57'W

CHARLOTTE/DOUGLAS INTL (CLT)
ILS or LOC RWY 18L