

TACOMA, WASHINGTON

ILS RWY 34 (CAT II)

LOC I-TCM 108.5	APCH CRS 345°	Rwy Idg TDZE Arpt Elev 10,108 322 322
---------------------------	-------------------------	---

[USAF] MCCHORD FLD (JOINT BASE LEWIS MCCHORD) (KTTCM)

ALSF-2 MISSED APPROACH: Climb to 4000 on TCM TACAN R-345 to OYABO, then turn left via 215° course to intercept TCM R-267 and hold, continue climb in hold to 4000. Cross OYABO at or above 3000.

ATIS 135.825 270.1	SEATTLE APP CON 126.5 377.15	TOWER 124.8 259.3	GND CON 118.175 279.65
------------------------------	--	-----------------------------	----------------------------------

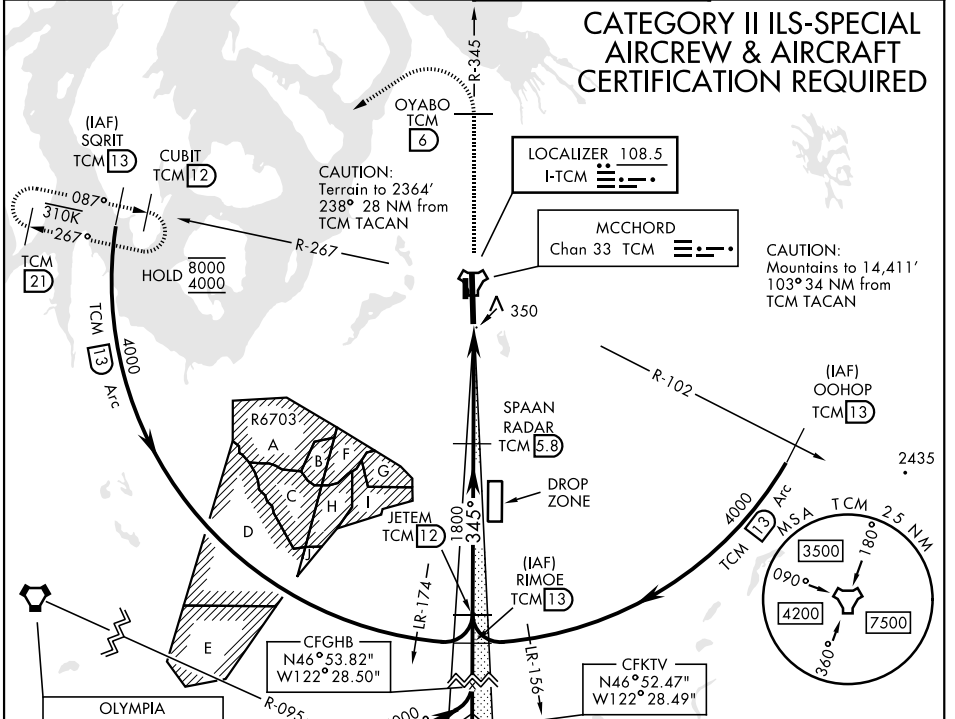

ELEV 322	TDZE 322
----------	----------

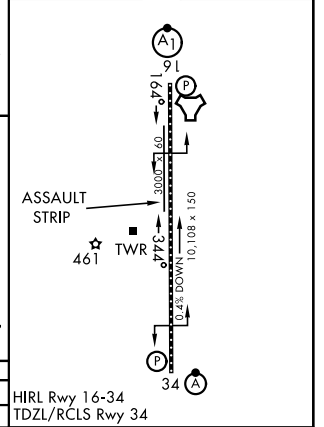

4000	OYABO	CUBIT	SPAAN	JETEM	RIMOEO												
TCM R-345	tr 215°	TCM R-267	TCM 5.8 RADAR	TCM 12	TCM 13												
<table border="1"> <tr> <td>CATEGORY</td> <td>A</td> <td>B</td> <td>C</td> <td>D</td> <td>E</td> </tr> <tr> <td>S-ILS 34</td> <td colspan="2">RA 139/12</td> <td>100</td> <td colspan="2">DA 422</td> </tr> </table>						CATEGORY	A	B	C	D	E	S-ILS 34	RA 139/12		100	DA 422	
CATEGORY	A	B	C	D	E												
S-ILS 34	RA 139/12		100	DA 422													

TACOMA, WASHINGTON 47°08'N-122°29'W MCCHORD FLD (JOINT BASE LEWIS MCCHORD) (KTTCM)

Amdt 4 10SEP20

ILS RWY 34 (CAT II)

NW-1, 11 JUN 2026 to 09 JUL 2026

NW-1, 11 JUN 2026 to 09 JUL 2026