ILS Z or LOC Z RWY 2
KAHULUI (OGG)(PHOG)

LOC/DME I-OGG	APP CRS	Rwy Ldg	6995
110.1	024°	TDZE	55
Chan 38		Apt Elev	55

RNP APCH - GPS. From HOMAI or KEIKI or GREHG.
DME required.
For inop ALS, increase S-ILS 2 Cat E visibility to ¾ SM, and S-LOC 2 Cats C/D/E visibility to 1⅜ SM.

MALSR

MISSED APPROACH: Climb to 3000 on OGG VORTAC R-023 to KRANE/OGG 13 DME and hold.

ATIS	HCF APPROACH	MAUI TOWER ★	GND CON	UNICOM
128.6	120.2 322.4 (N) 119.5 225.4 (S)	118.7 (CTAF) L 279.6	121.9 279.6	122.95

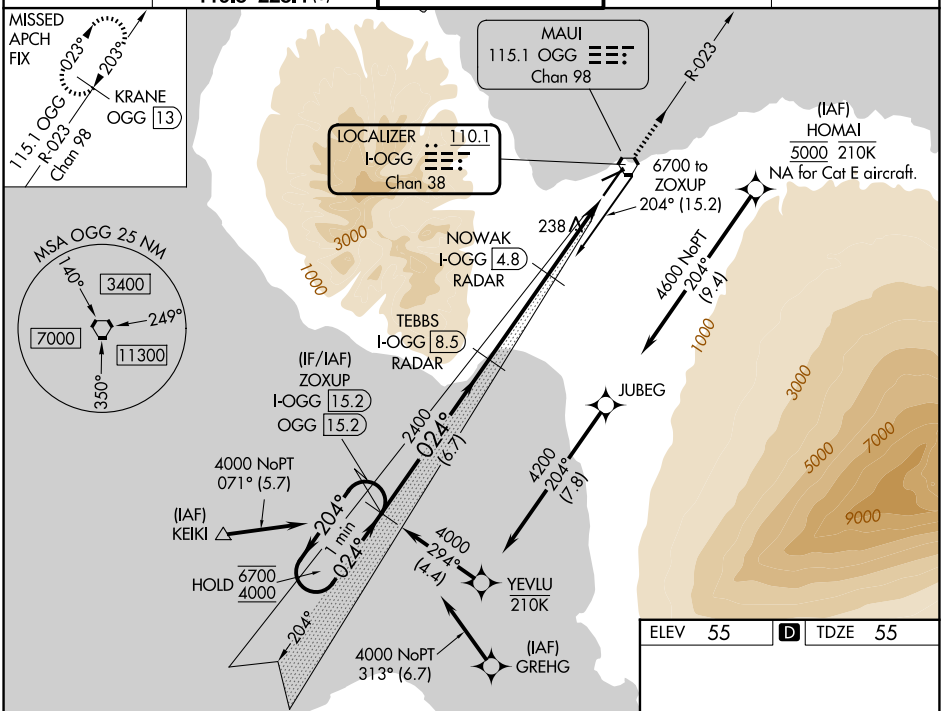

ELEV 55 D TDZE 55

Use I-OGG DME when on the localizer course.

VGSI and ILS glidepath not coincident (VGSI Angle 3.00/TCH 77).

3000 OGG R-023

KRANE OGG 13

One Minute Holding Pattern

6700 4000 ← 204° 024° →

ZOXUP I-OGG 15.2 OGG 15.2

TEBBS I-OGG 8.5 RADAR

NOWAK I-OGG 4.8 RADAR

I-OGG 2.5

I-OGG 1.3

024° 2400 2400 1220

GS 3.00° TCH 62

6.7 NM 3.7 NM 2.3 NM 1.2

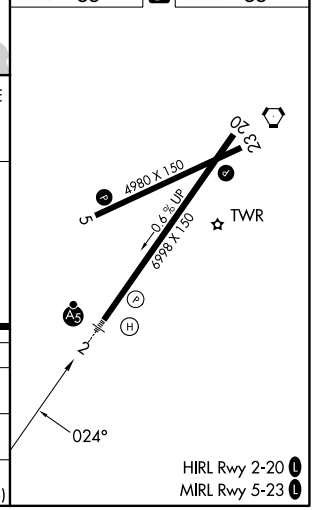

CATEGORY	A	B	C	D	E
S-ILS 2	275-½ 220 (300-½)				
S-LOC 2	520-½ 465 (500-½)		520-1 465 (500-1)		
CIRCLING	520-1 465 (500-1)	620-1 565 (600-1)	800-2¼ 745 (800-2¼)	1160-3 1105 (1200-3)	1720-3 1665 (1700-3)

PAC, 14 MAY 2026 to 09 JUL 2026
PAC, 14 MAY 2026 to 09 JUL 2026