PALMDALE, CALIFORNIA

HI-ILS Y or LOC Y RWY 25

LOC I-PMD	APCH CRS	Rwy ldg / TDZE / Arpt Elev
110.7	254°	12,002 / 2503 / 2543

[USAF] PALMDALE USAF PLANT 42 (KPMD)

DME required

*Circling not authorized S of Rwys 4 and 25.

MISSED APPROACH: Climb to 3000 then climbing right turn on heading 318° and PMD VORTAC R-298 to FISCH INT/PMD 14.3 DME/RADAR and hold, continue climb-in-hold to 6700.

ATIS	JOSHUA APP CON	TOWER*	GND CON
118.275	124.55 363.0	123.7 (CTAF) 317.6	121.9 317.6

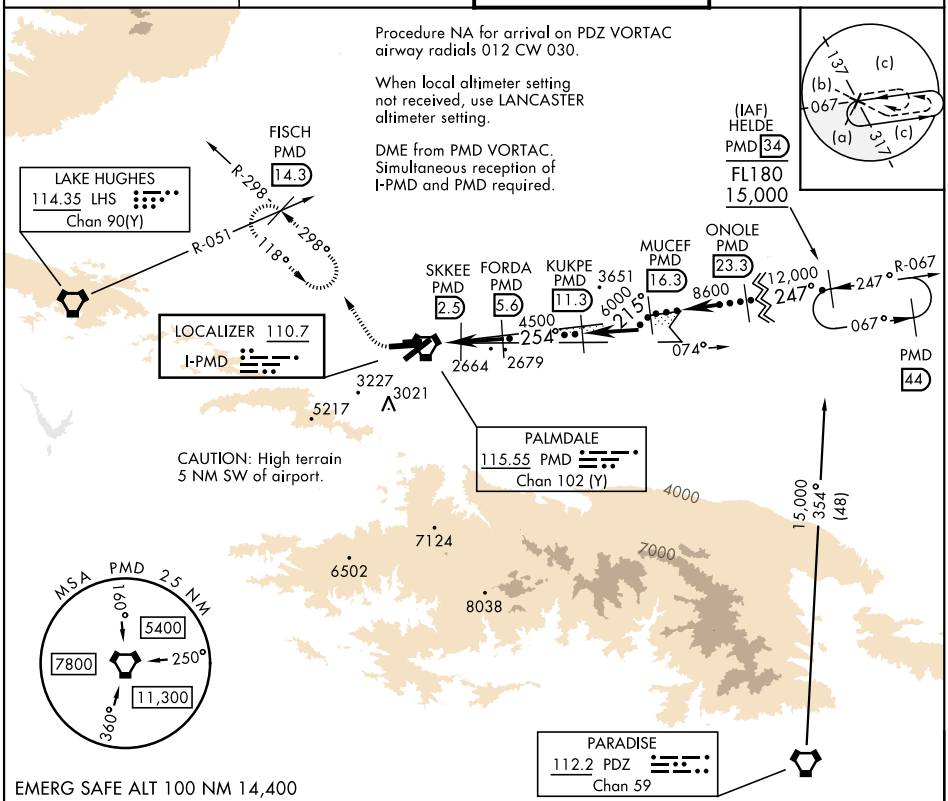

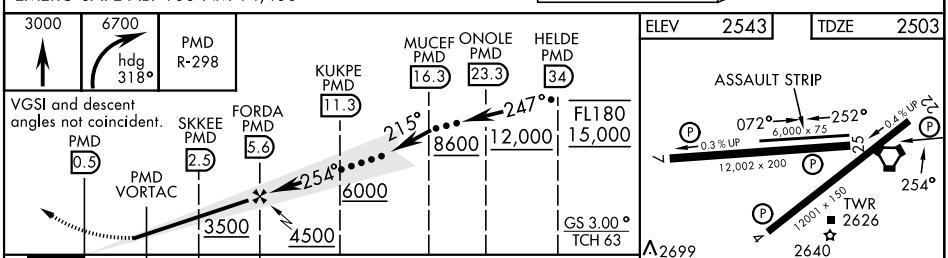

ELEV 2543 TDZE 2503

HIRL Rwy 4-22, 7-25

CATEGORY	C	D	E
S-ILS 25	2703-¾	200	(200-¾)
S-LOC 25	2820-⅞	317	(300-⅞)
CIRCLING*	3140-1½ 597 (600-1½)	3740-3 1197 (1200-3)	3760-3 1217 (1300-3)

FAF to MAP 6.1 NM

Knots	60	90	120	150	180
Min:Sec	6:06	4:04	3:03	2:26	2:02

SW-3, 09 JUL 2026 to 06 AUG 2026