APP CRS	Rwy Ldg	N/A
064°	TDZE	N/A
	Apt Elev	767

RNAV (GPS)-A
FLABOB (RIR)

RNP APCH.

Procedure NA at night. Use Riverside Muni altimeter setting; when not received, use Ontario altimeter setting and increase all MDA 60 feet.

NA

MISSED APPROACH: Climbing right turn to 3200 direct PDZ VORTAC and hold.

RAL ASOS	SOCAL APP CON	UNICOM
128.8	135.4 377.125	122.8 (CTAF) L

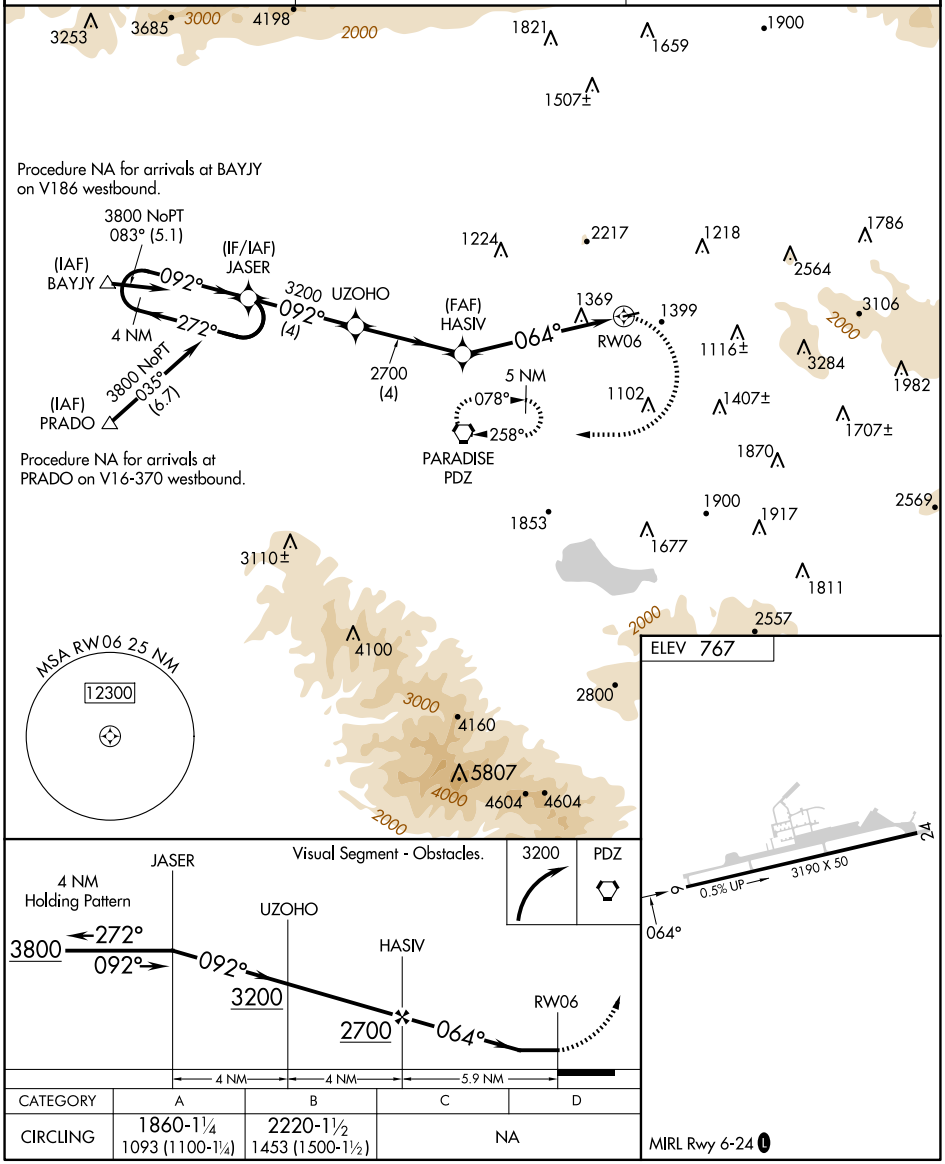

CATEGORY	A	B	C	D
CIRCLING	1860-1¼ 1093 (1100-1¼)	2220-1½ 1453 (1500-1½)	NA	

MIRL Rwy 6-24 L

SW-3, 09 JUL 2026 to 06 AUG 2026

SW-3, 09 JUL 2026 to 06 AUG 2026