EL CENTRO, CALIFORNIA

RNAV (GPS) RWY 8

EL CENTRO NAF (VRACIU FLD) (KNJK)

WAAS CH 89932 W08A	APCH CRS 079°	Rwy ldg 9503 TDZE -46 Arpt Elev -42	(USN)

RNP APCH-GPS

When tower closed, increase visibility to 1 mile.

MISSED APPROACH: Climb to 800, then climbing right turn to 2400 direct BEENY and hold.

ATIS★	APP CON/DEP CON	TOWER★	GND CON
269.275	132.275 292.2	119.1 360.2	121.9 254.35

Circling to Rwy 30 NA at night.

For uncompensated Baro-VNAV systems, LNAV/VNAV not authorized below -14°C. (7°F) or above 54°C. (129°F).

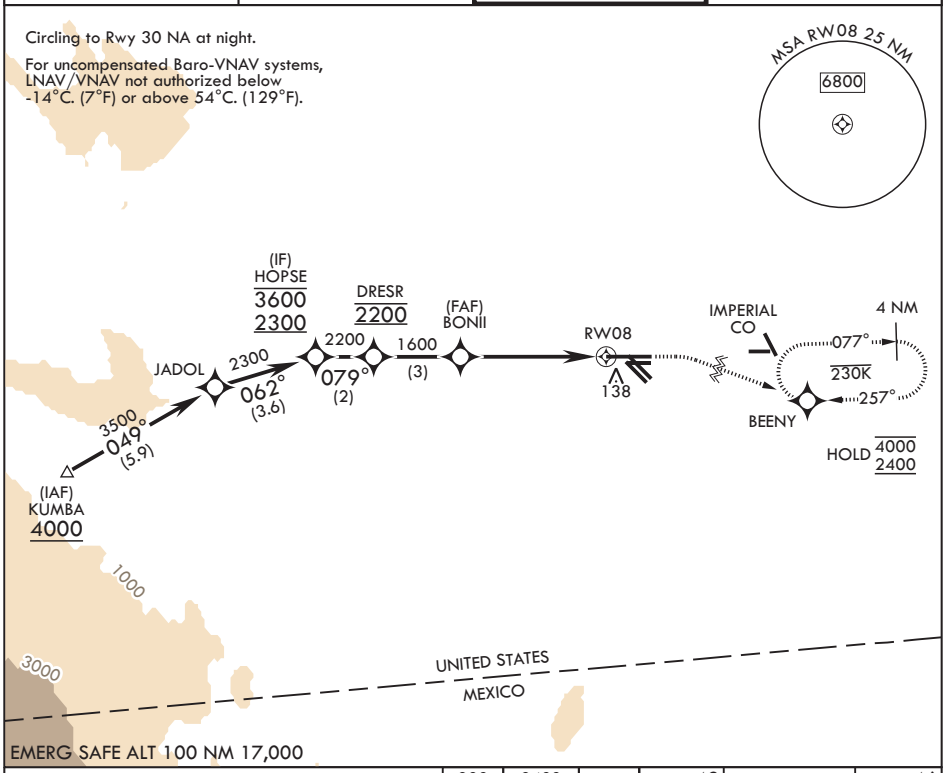

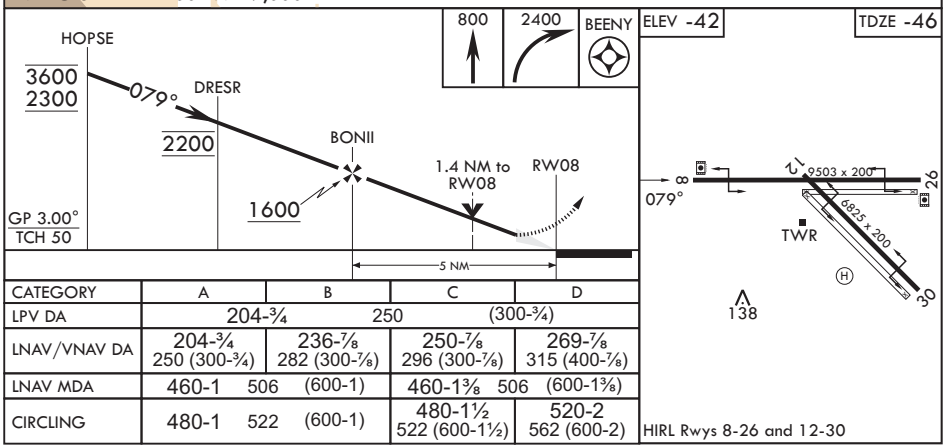

CATEGORY	A	B	C	D
LPV DA	204-¾ 250 (300-¾)			
LNAV/VNAV DA	204-¾ 250 (300-¾)	236-⅞ 282 (300-⅞)	250-⅞ 296 (300-⅞)	269-⅞ 315 (400-⅞)
LNAV MDA	460-1 506 (600-1)		460-1⅜ 506 (600-1⅜)	
CIRCLING	480-1 522 (600-1)		480-1½ 522 (600-1½)	520-2 562 (600-2)

SW-3, 06 AUG 2026 to 03 SEP 2026
SW-3, 06 AUG 2026 to 03 SEP 2026