APP CRS	Rwy Ldg	N/A
096°	TDZE	N/A
	Apt Elev	296

RNAV (GPS)-B
SAN GABRIEL VALLEY (EMT)

RNP APCH-GPS.

Circling Rwy 1 NA at night. Rwy 1, 19 helicopter visibility reduction below 1 SM NA.

MISSED APPROACH: Climb to 4000 direct ADAMM and on track 098° to PDZ VORTAC and hold.

ATIS	SOCAL APP CON	EL MONTE TOWER ★	GND CON	UNICOM
118.75	125.5 349.0	121.2 (CTAF) L	125.9	122.95

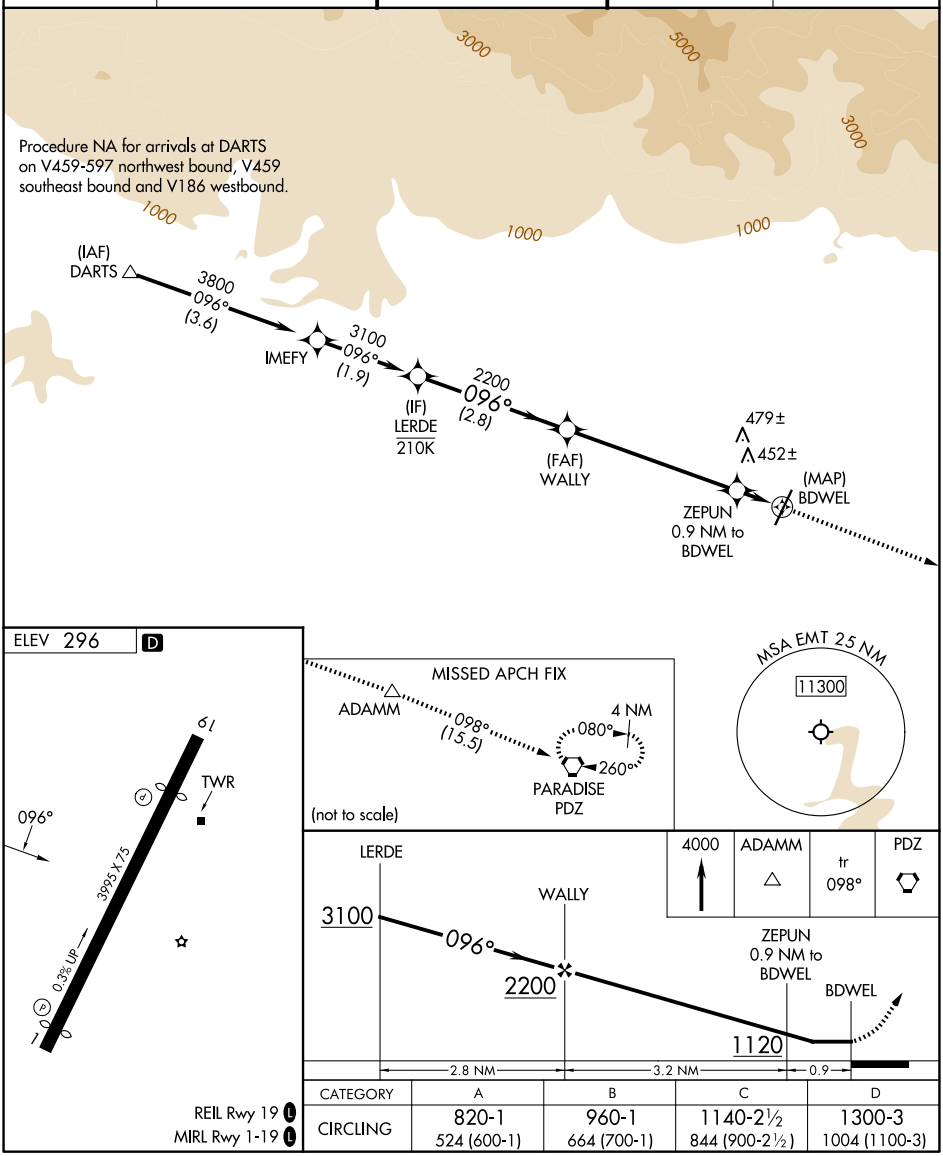

CATEGORY	A	B	C	D
CIRCLING	820-1 524 (600-1)	960-1 664 (700-1)	1140-2½ 844 (900-2½)	1300-3 1004 (1100-3)

SW-3, 06 AUG 2026 to 03 SEP 2026

SW-3, 06 AUG 2026 to 03 SEP 2026