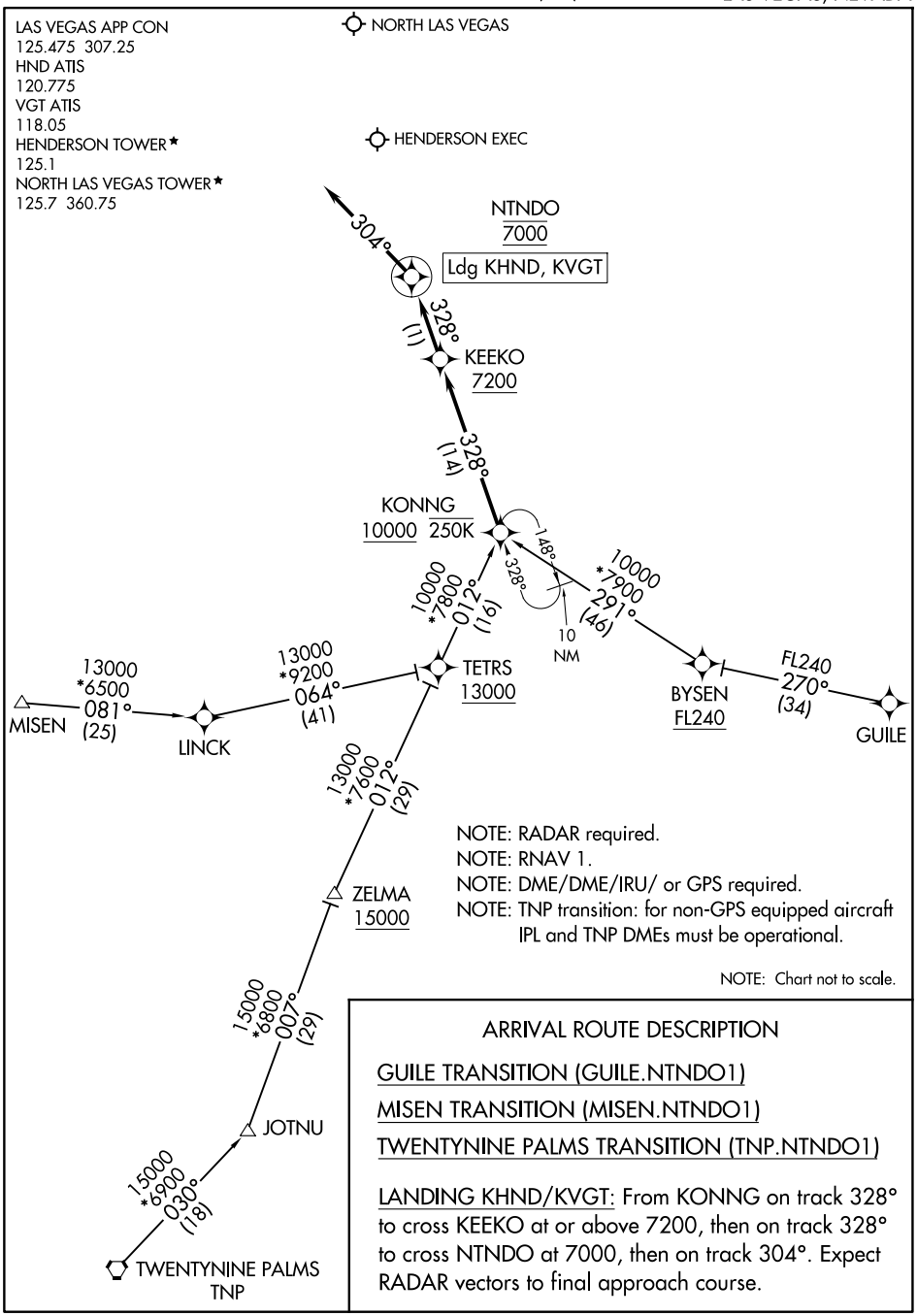

SW-4, 06 AUG 2026 to 03 SEP 2026
SW-4, 06 AUG 2026 to 03 SEP 2026