LOC/DME I-ACV	APP CRS	Rwy Ldg	5846
109.5	316°	TDZE	221
Chan 32		Apt Elev	222

ILS or LOC RWY 32

CALIFORNIA REDWOOD COAST-HUMBOLDT COUNTY (ACV)

T
A NA

Circling NA northeast of Rwy 14-32.
DME required.

MALSR A5

MISSED APPROACH: Climb to 800 then climbing left turn to 3000 direct FOT VORTAC and hold.

ASOS	SEATTLE CENTER	UNICOM
118.525	124.85 306.3	123.0 (CTAF) L

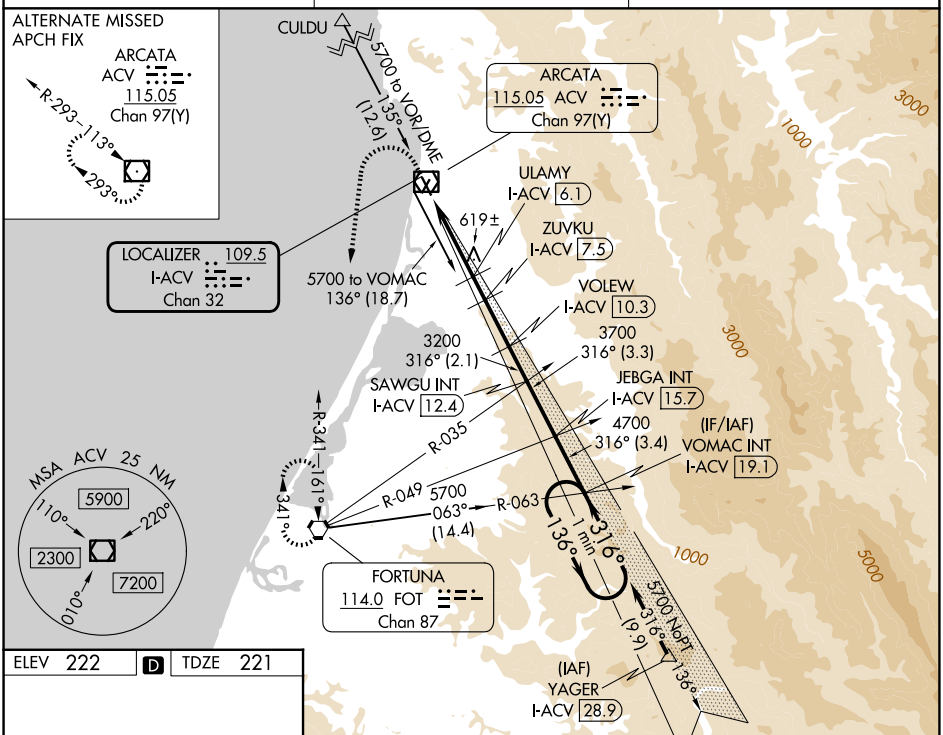

ELEV 222	D	TDZE 221

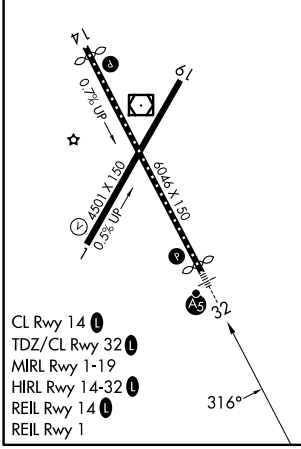

CL Rwy 14 L
TDZ/CL Rwy 32 L
MIRL Rwy 1-19
HIRL Rwy 14-32 L
REIL Rwy 14 L
REIL Rwy 1

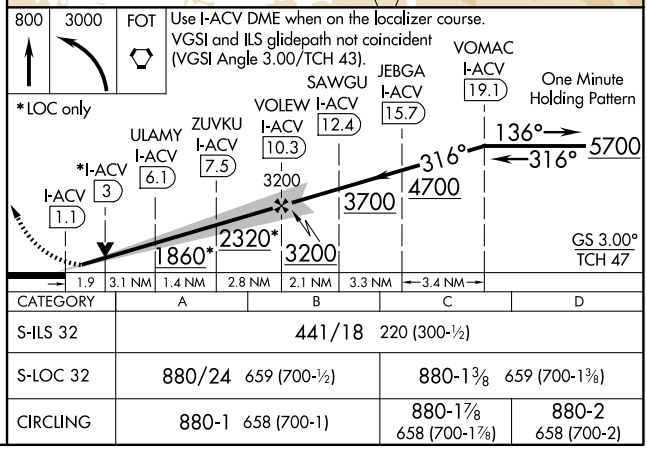

CATEGORY	A	B	C	D
S-ILS 32	441/18 220 (300-½)			
S-LOC 32	880/24 659 (700-½)		880-1⅜ 659 (700-1⅜)	
CIRCLING	880-1 658 (700-1)		880-1⅞ 658 (700-1⅞)	880-2 658 (700-2)

SW-2, 03 SEP 2026 to 01 OCT 2026