WAAS CH 78135 W18A	APP CRS 179°	Rwy Ldg 6000 TDZE 1350 Apt Elev 1350

RNAV (GPS) RWY 18
FRENCH VALLEY (F70)

NA DME/DME RNP-0.3 NA. Baro-VNAV and VDP NA with Ramona altimeter setting. Circling NA west of Rwy 18-36. For uncompensated Baro-VNAV systems, LNAV/VNAV NA below -17°C (2°F) or above 54°C (130°F). When local altimeter setting not received use Ramona altimeter setting: increase LPV DA to 1685 feet and all visibilities ¼ mile, LNAV/VNAV DA to 1955 feet and all visibilities ¾ mile, all MDA 80 feet and LNAV visibility Cat B ¼ mile, Cat C ⅛ mile, and Circling visibility Cat C ¼ mile. Helicopter visibility reduction below ¾ SM NA.

MISSED APPROACH: Climb to 2500 then climbing right turn to 5000 direct JESEX and hold.

AWOS-3	MARCH APP CON ★	UNICOM
119.025	133.5 306.975	122.8 (CTAF) L

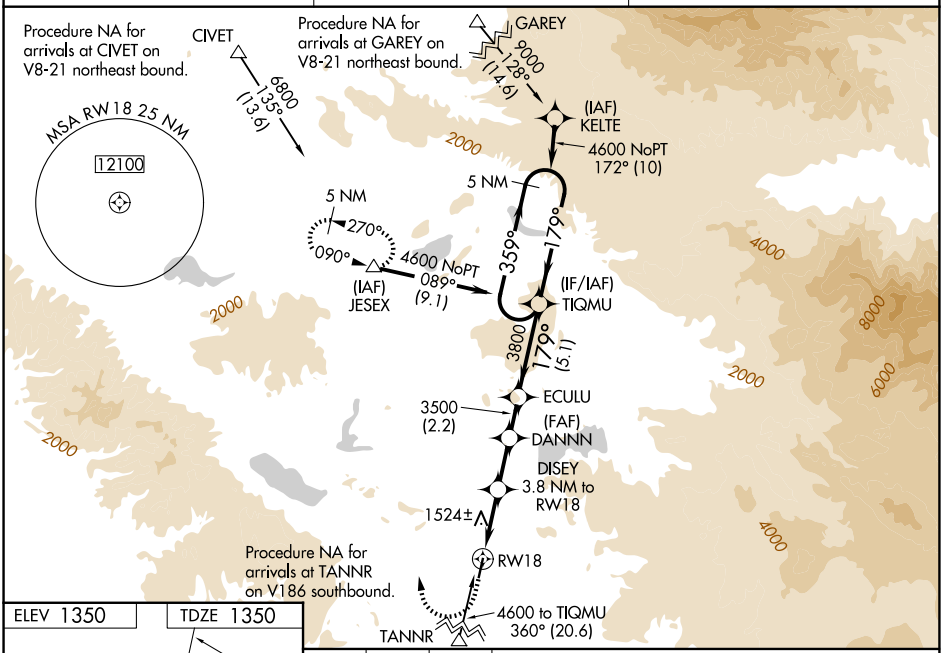

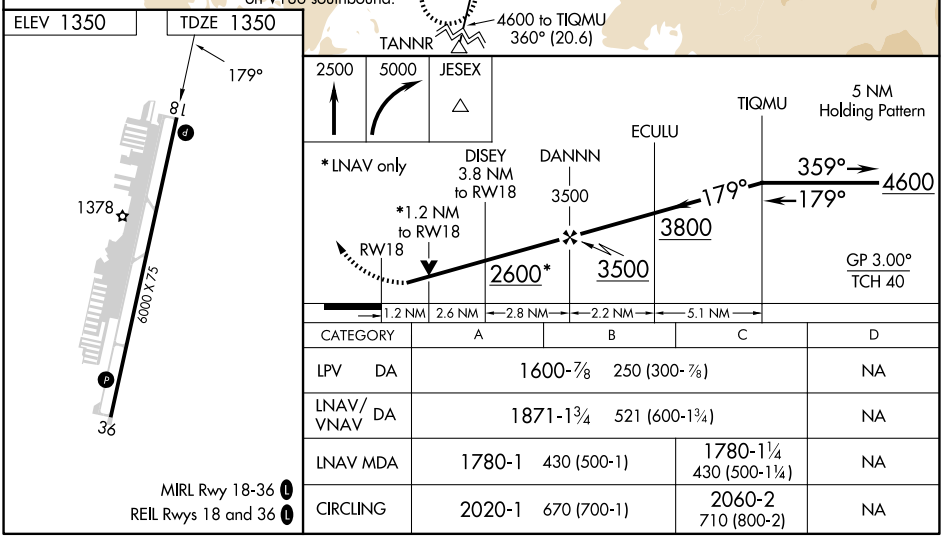

CATEGORY	A	B	C	D
LPV DA	1600-⅞ 250 (300-⅞)			NA
LNAV/VNAV DA	1871-1¾ 521 (600-1¾)			NA
LNAV MDA	1780-1 430 (500-1)		1780-1¼ 430 (500-1¼)	NA
CIRCLING	2020-1 670 (700-1)		2060-2 710 (800-2)	NA

MIRL Rwy 18-36 L
REIL Rwys 18 and 36 L

SW-3, 03 SEP 2026 to 01 OCT 2026