# ROKKR THREE ARRIVAL (RNAV) Transition Routes

RNAV 1 - DME/DME/IRU or GPS.
RADAR required.

SOCAL APP CON
128.75 381.55
D-ATIS
134.5
BURBANK TOWER
118.7 254.3

REBRG
17000 *11100 177° (20)
MMTLY
17000 *11100 162° (11)
CRUUE
FL290 280K
17000 *11100 155° (15)
EEAZY
FL290 280K
FL240
17000 *11100 130° (17)
HIHWY
FL220 280K
FL200
17000 *11100 139° (9)
MAIDD
FL190
17000
14000 *11100 139° (12)
PEPRZ
16000 270K
14000
11000 *9200 134° (6)
HEVVY
11000 *9200 134° (3)
ROKKR
12000 250K
11000

RDHOT
17000 *9800 127° (24)
IGGYY
FL240 280K
17000 *9800 128° (14)
HONZK
FL240 280K
17000 *9800 128° (18)
PRPLE
FL220 280K
FL200
17000 *9800 117° (10)
XXELL
FL190
17000
14000 *9800 116° (13)
YUTOO
16000 270K
14000
11000 *9800 109° (9)
TRAVV
11000 *9200 098° (4)

NOTE: Landing BUR expect Runway 8 unless otherwise assigned by ATC.

(CONTINUED ON FOLLOWING PAGE)

HIHWY TRANSITION (HIHWY.ROKKR3)
HONZK TRANSITION (HONZK.ROKKR3)
PRPLE TRANSITION (PRPLE.ROKKR3)
RDHOT TRANSITION (RDHOT.ROKKR3)
REBRG TRANSITION (REBRG.ROKKR3)

NOTE: Chart not to scale.

See following page for arrival routes.




SW-3, 26 NOV 2026 to 24 DEC 2026

# ROKKR THREE ARRIVAL (RNAV) Arrival Routes



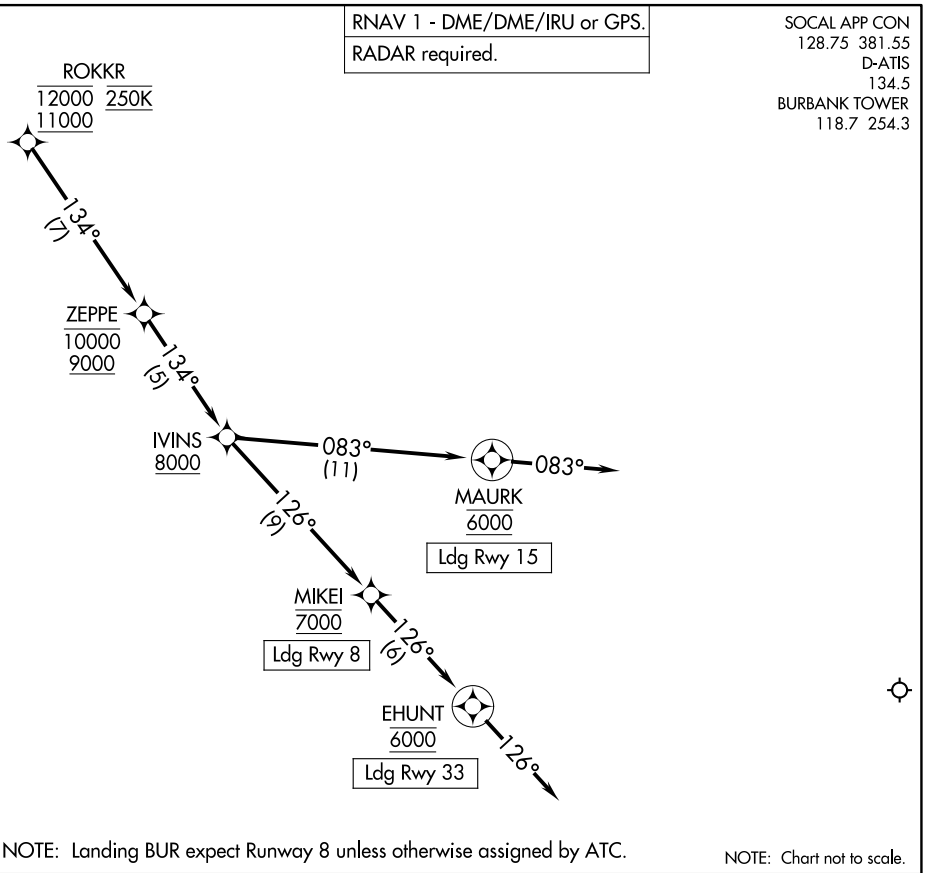


NOTE: Landing BUR expect Runway 8 unless otherwise assigned by ATC.

NOTE: Chart not to scale.



SW-3, 26 NOV 2026 to 24 DEC 2026

## ARRIVAL ROUTE DESCRIPTION

From ROKKR on track 134° to cross ZEPPE between 9000 and 10000, then on track 134° to cross IVINS at or above 8000.

LANDING RUNWAY 8: From IVINS on track 126° to cross MIKEI at 7000. Expect ILS or LOC RWY 8 approach.

LANDING RUNWAY 15: From IVINS on track 083° to cross MAURK at 6000, then on track 083°. Expect RADAR vectors to final approach course.

LANDING RUNWAY 33: From IVINS on track 126° to cross MIKEI at 7000, then on track 126° to cross EHUNT at 6000, then on track 126°. Expect RADAR vectors to final approach course.