PALMDALE, CALIFORNIA

# HI-TACAN Y RWY 25

| TACAN PMD Chan 102(Y) | APCH CRS 265° | Rwy Idg 12,002 TDZE 2503 Arpt Elev 2543 | [USAF] | PALMDALE USAF PLANT 42 (KPMD) |
|---|---|---|---|---|

* Circling not authorized S of Rwy 4 and 25.

MISSED APPROACH: Climb to 3000 then climbing right turn to 6000 on heading 318° and on PMD VORTAC R-298 to JERID INT/PMD 21.2 DME and hold.

| ATIS | JOSHUA APP CON | TOWER★ | GND CON |
|---|---|---|---|
| 118.275 | 124.55 363.0 | 123.7 (CTAF) 317.6 | 121.9 317.6 |

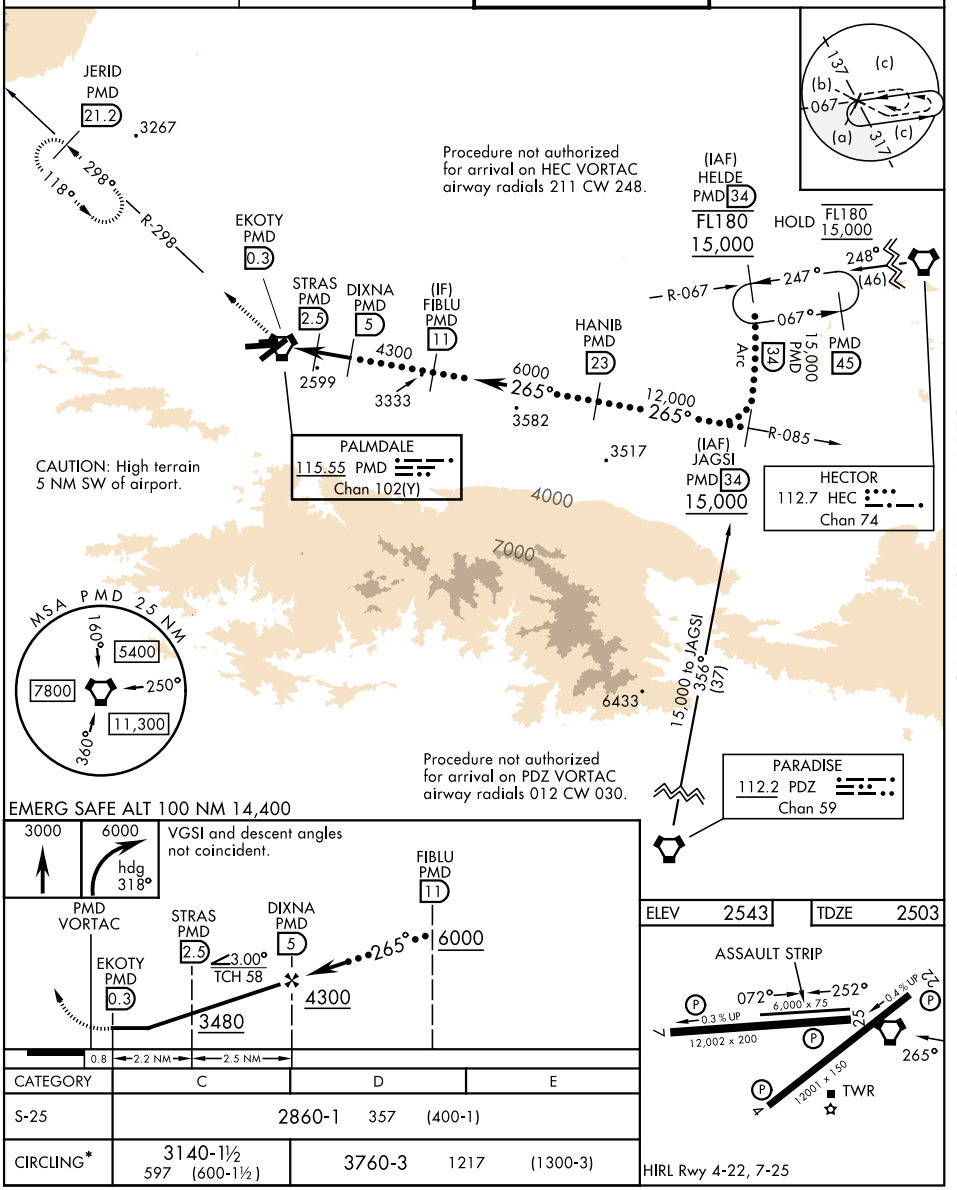


EMERG SAFE ALT 100 NM 14,400




| CATEGORY | C | D | E |
|---|---|---|---|
| S-25 | 2860-1 357 (400-1) | | |
| CIRCLING* | 3140-1½ 597 (600-1½) | 3760-3 1217 (1300-3) | |




HIRL Rwy 4-22, 7-25

PALMDALE, CALIFORNIA 34° 38′N-118° 05′W PALMDALE USAF PLANT 42 (KPMD)

Amdt 4 07AUG25

HI-TACAN Y RWY 25



SW-3, 26 NOV 2026 to 24 DEC 2026