ARKOE ONE ARRIVAL

(ARKOE.ARKOE1) 05APR12

ARKOE ONE ARRIVAL

(ARKOE.ARKOE1) 26246

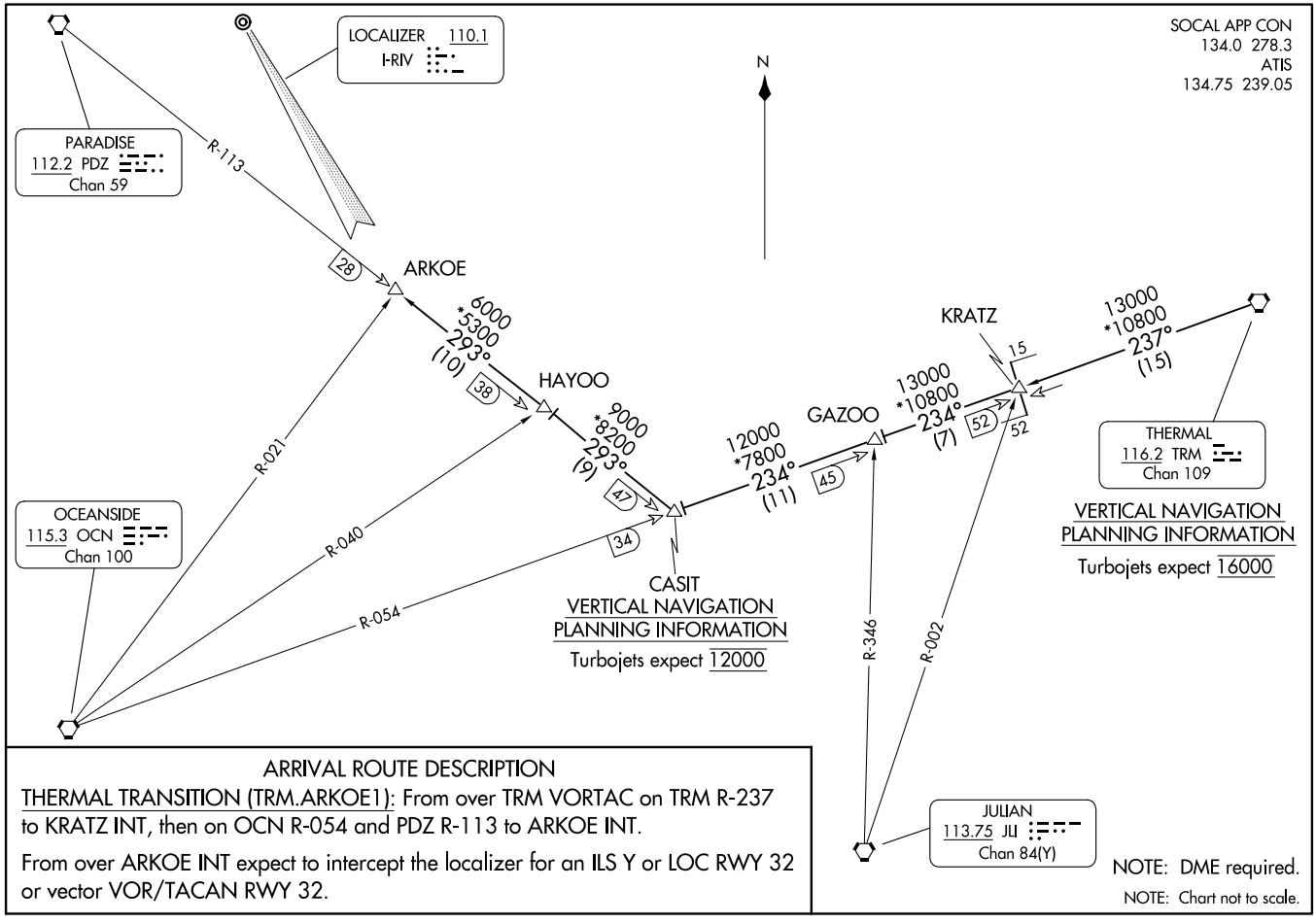

ARRIVAL ROUTE DESCRIPTION

THERMAL TRANSITION (TRM.ARKOE1): From over TRM VORTAC on TRM R-237 to KRATZ INT, then on OCN R-054 and PDZ R-113 to ARKOE INT.

From over ARKOE INT expect to intercept the localizer for an ILS Y or LOC RWY 32 or vector VOR/TACAN RWY 32.

NOTE: DME required.

NOTE: Chart not to scale.

RIVERSIDE, CALIFORNIA
MARCH ARB (KRIV)

RIVERSIDE, CALIFORNIA
MARCH ARB (KRIV)

AL-348 (FAA)