RIVERSIDE, CALIFORNIA

ILS or LOC X RWY 32

LOC I-RIV	APCH CRS	Rwy ldg 13,302 / TDZE 1497 / Arpt Elev 1536
110.1	315°	

[USAF] MARCH ARB (KRIV)

*When ALS inop, increase RVR to 40 and vis to ¾ mile.
**When ALS inop, increase CAT AB RVR to 55 and vis to 1 mile and CAT CDE RVR to 60 and vis to 1⅛ miles.

ALSF-1

† MISSED APPROACH: Climb to 5300 direct RIV TACAN, then turn left to intercept RIV R-138 direct BOGLE, continue climb in hold to 5300.

ATIS	APP CON ★	TOWER	GND CON
134.75 239.05	133.5 306.975	127.65 253.5	121.75 335.8

*** Circling not authorized NE of Rwy 14-32. Rapid rising terrain.

†Missed approach requires use of RNAV or ATC monitoring.

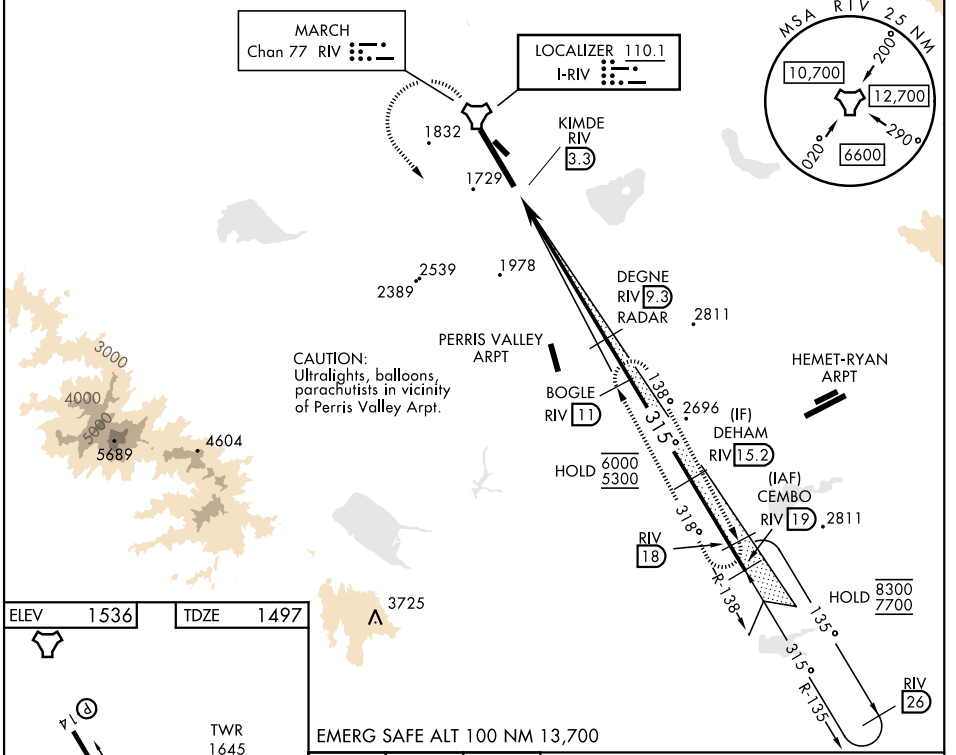

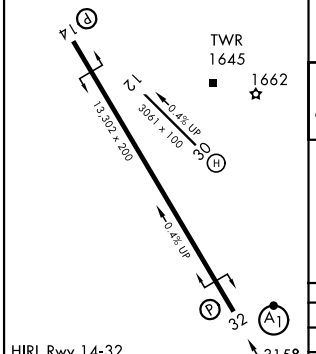

FAF to MAP 5.9 NM

Knots	60	90	120	150	180
Min:Sec	5:54	3:56	2:57	2:22	1:58

CATEGORY	A	B	C	D	E
S-ILS 32 *	1697/24		200	(200-½)	
S-LOC 32 **	1900/24 403 (400-½)		1900/40 403 (400-¾)		
CIRCLING ***	2180-1 644 (700-1)	2260-1 724 (800-1)	2300-2¼ 764 (800-2¼)	2440-3 904 (1000-3)	2840-3 1304(1400-3)

RIVERSIDE, CALIFORNIA
Amdt 10 08NOV18

33°53'N - 117°16'W

MARCH ARB (KRIV)

ILS or LOC X RWY 32

SW-3, 26 NOV 2026 to 24 DEC 2026