KWANG SIX DEPARTURE
(KWANG6.KWANG) 17APR25

SANTA BARBARA, CALIFORNIA
SANTA BARBARA MUNI (SBA)

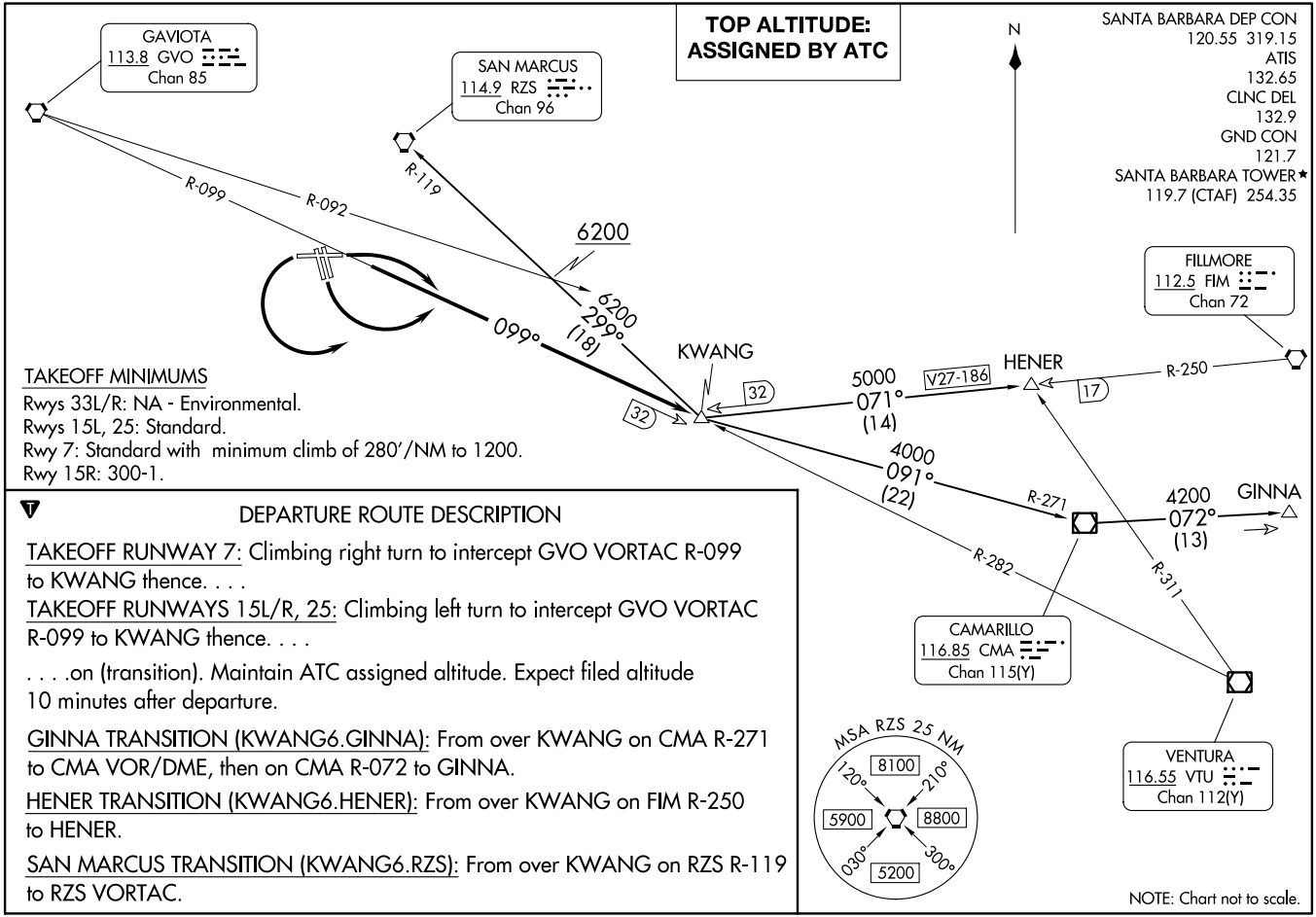

TAKEOFF MINIMUMS

Rwys 33L/R: NA - Environmental.
Rwys 15L, 25: Standard.
Rwy 7: Standard with minimum climb of 280'/NM to 1200.
Rwy 15R: 300-1.

DEPARTURE ROUTE DESCRIPTION

TAKEOFF RUNWAY 7: Climbing right turn to intercept GVO VORTAC R-099 to KWANG thence. . . .

TAKEOFF RUNWAYS 15L/R, 25: Climbing left turn to intercept GVO VORTAC R-099 to KWANG thence. . . .

. . . .on (transition). Maintain ATC assigned altitude. Expect filed altitude 10 minutes after departure.

GINNA TRANSITION (KWANG6.GINNA): From over KWANG on CMA R-271 to CMA VOR/DME, then on CMA R-072 to GINNA.

HENER TRANSITION (KWANG6.HENER): From over KWANG on FIM R-250 to HENER.

SAN MARCUS TRANSITION (KWANG6.RZS): From over KWANG on RZS R-119 to RZS VORTAC.

(KWANG6.KWANG) 26246
KWANG SIX DEPARTURE
SANTA BARBARA, CALIFORNIA
SANTA BARBARA MUNI (SBA)

AL-378 (FAA)