EL CENTRO, CALIFORNIA

TACAN RWY 26

TACAN NJK Chan 47	APCH CRS 264°	Rwy Idg 9503 TDZE -46 Arpt Elev -42

[USN] EL CENTRO NAF (VRACIU FLD) (KNJK)

Circling to Rwy 30 not authorized at night.

MISSED APPROACH: Climb to 500, then climbing left turn to 2400 direct IPL VORTAC. Then direct BEENY via IPL R-074 and hold.

ATIS ★	APP CON	TOWER ★	GND CON
269.275	132.275 292.2	119.1 360.2	121.9 254.35

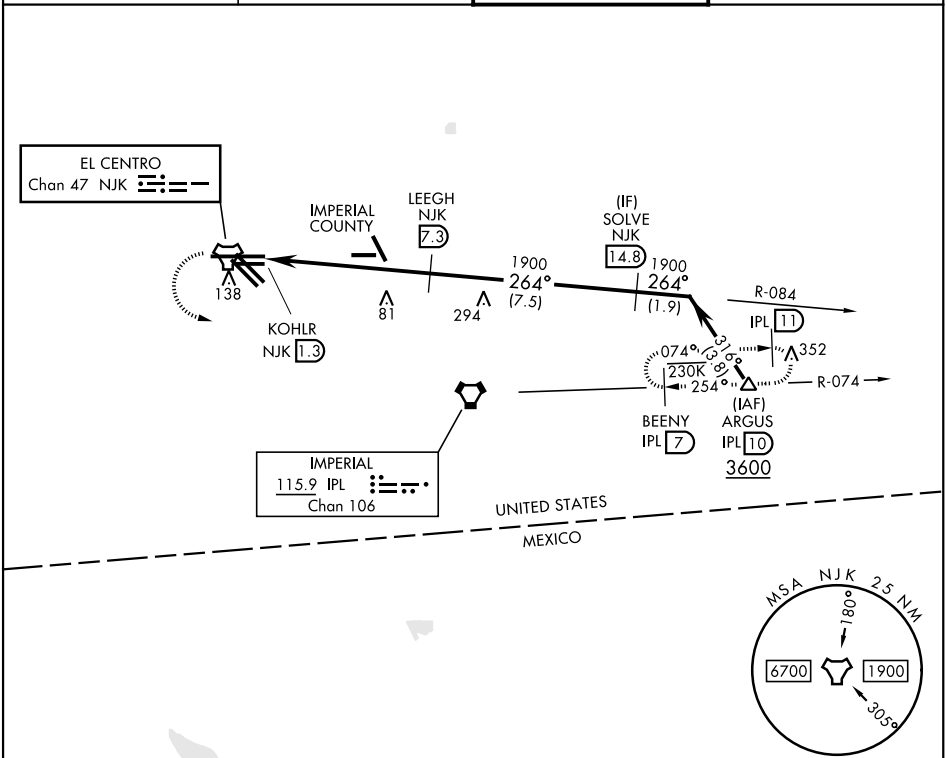

EMERG SAFE ALT 100 NM 17,000

500	2400	IPL R-074	BEENY IPL 7

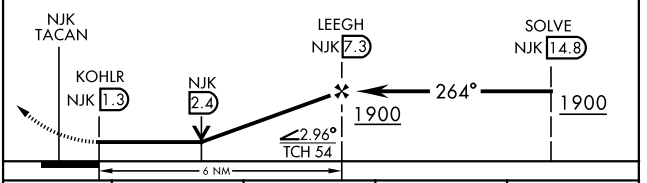

ELEV -42	TDZE -46

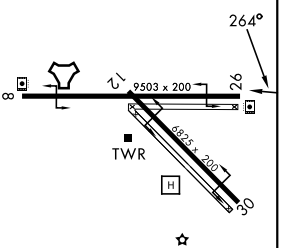

CATEGORY	A	B	C	D
S-26	380-1 426 (500-1)		380-1¼ 426 (500-1¼)	
CIRCLING	480-1 522 (600-1)		480-1½ 522 (600-1½)	520-2 562 (600-2)

HIRL Rwys 8-26, 12-30

SW-3, 26 NOV 2026 to 24 DEC 2026
SW-3, 26 NOV 2026 to 24 DEC 2026