HCF APPROACH
NORTH 120.2 322.4
SOUTH 119.5 225.4
ATIS
128.6
CLNC DEL
120.6 290.5
GND CON
121.9 279.6
MAUI TOWER★
118.7 (CTAF) 279.6

TOP ALTITUDE: ASSIGNED BY ATC

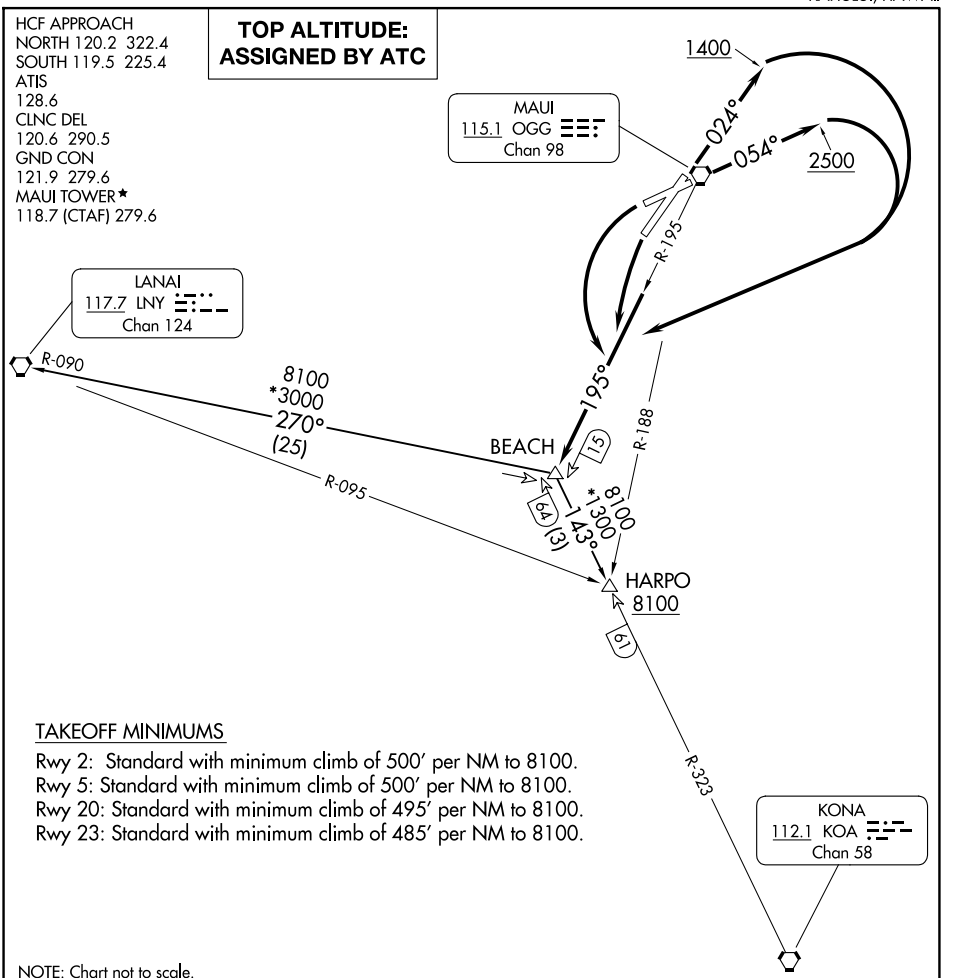

TAKEOFF MINIMUMS

Rwy 2: Standard with minimum climb of 500′ per NM to 8100.
Rwy 5: Standard with minimum climb of 500′ per NM to 8100.
Rwy 20: Standard with minimum climb of 495′ per NM to 8100.
Rwy 23: Standard with minimum climb of 485′ per NM to 8100.

NOTE: Chart not to scale.

DEPARTURE ROUTE DESCRIPTION

TAKEOFF RUNWAY 2: Climb on heading 024° to 1400 then climbing right turn via OGG R-195 to BEACH INT.
TAKEOFF RUNWAY 5: Climb on heading 054° to 2500 then climbing right turn via OGG R-195 to BEACH INT.
TAKEOFF RUNWAYS 20, 23: Climbing left turn via OGG R-195 to BEACH INT.

HARPO TRANSITION (BEACH4.HARPO): From over BEACH INT on KOA R-323 to HARPO INT.
LANAI TRANSITION (BEACH4.LNY): From over BEACH INT on LNY R-090 to LNY VORTAC.

PAC, 29 OCT 2026 to 24 DEC 2026
PAC, 29 OCT 2026 to 24 DEC 2026