VOR Z or TACAN RWY 20

KAHULUI (OGG)(PHOG)

VORTAC OGG	APP CRS	Rwy Ldg	6995
115.1	194°	TDZE	27
Chan 98		Apt Elev	55

DME required.

Rwy 20 helicopter visibility reduction below ¾ SM NA.

When local altimeter setting not received, procedure NA.

MISSED APPROACH: Climb to 5600 on OGG R-188 to HARPO INT/OGG 16.7 DME then right turn on LNY R-095 to KEIKI INT/17 DME and hold, continue climb-in-hold to 5600.

ATIS	HCF APPROACH	MAUI TOWER *	GND CON	UNICOM
128.6	120.2 322.4 (N) 119.5 225.4 (S)	118.7 (CTAF) L 279.6	121.9 279.6	122.95

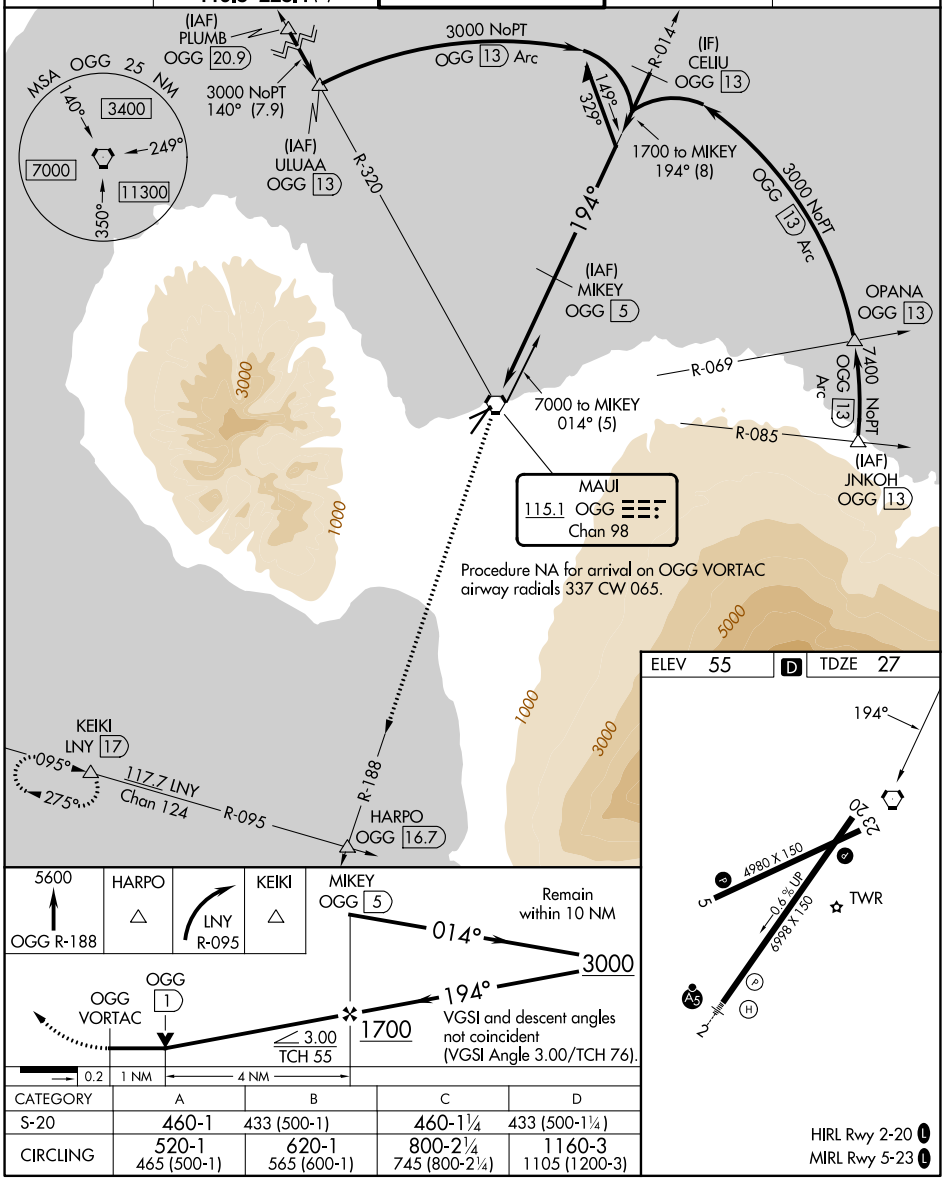

CATEGORY	A	B	C	D
S-20	460-1	433 (500-1)	460-1¼	433 (500-1¼)
CIRCLING	520-1 465 (500-1)	620-1 565 (600-1)	800-2¼ 745 (800-2¼)	1160-3 1105 (1200-3)

HIRL Rwy 2-20 L

MIRL Rwy 5-23 L

PAC, 29 OCT 2026 to 24 DEC 2026
PAC, 29 OCT 2026 to 24 DEC 2026