LOMPOC, CALIFORNIA

HI-ILS or LOC/DME RWY 12

LOC I-BVD	APCH CRS	Rwy ldg 15,000 TDZE 265 Arpt Elev 368
110.1	125°	

[USSF] VANDENBERG SFB (KVBG)

DME required

▼ * When ALS inop, increase RVR to 40 and vis to ¾ mile.
** When ALS inop, increase CAT CDE vis to 1¼ mile.

ALSF-2

MISSED APPROACH: Climb out VBG TACAN R-119 until 20 DME (WATKN) and hold. Continue climb in hold maintain 7000.

ATIS	SANTA BARBARA APP/DEP CON ★	TOWER ★	GND CON
133.125 257.975	124.15 327.8	124.95 (L) (CTAF) 326.2	121.75 275.8

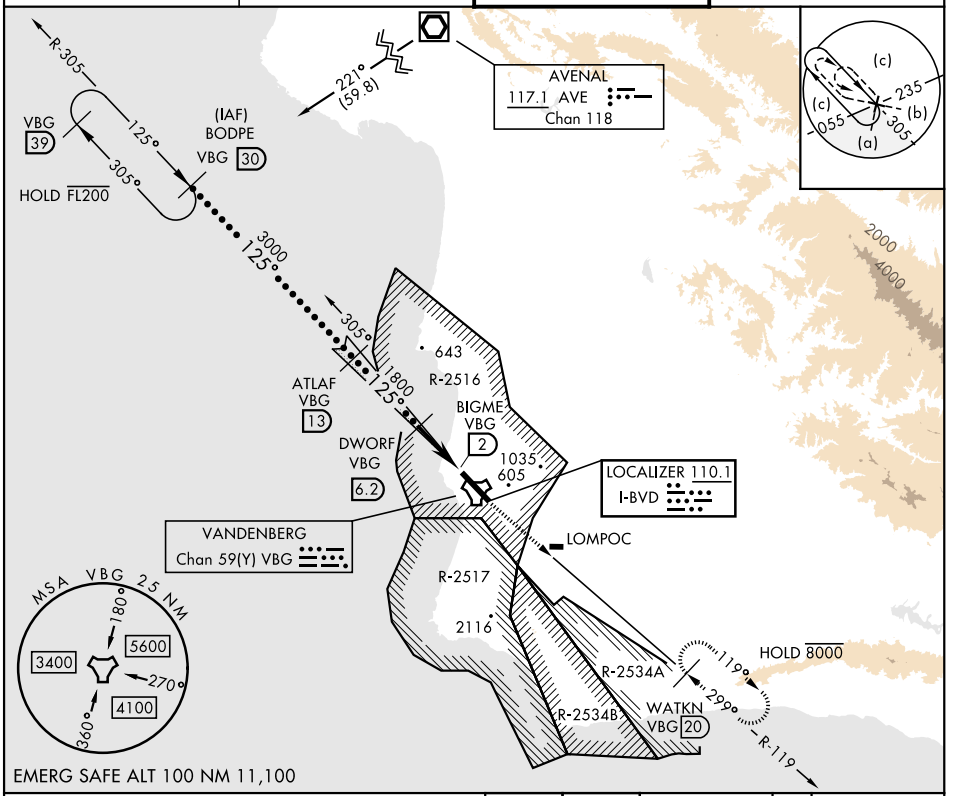

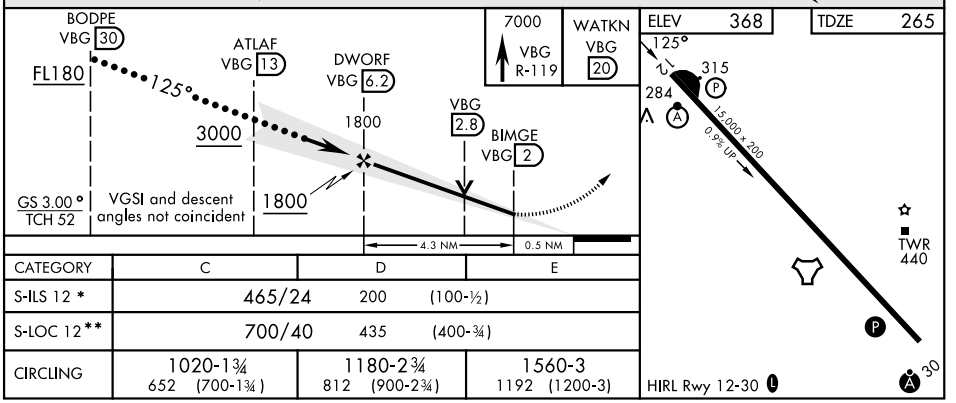

CATEGORY	C	D	E
S-ILS 12 *	465/24	200	(100-½)
S-LOC 12**	700/40	435	(400-¾)
CIRCLING	1020-1¾ 652 (700-1¾)	1180-2¾ 812 (900-2¾)	1560-3 1192 (1200-3)

LOMPOC, CALIFORNIA 34°44'N-120°35'W VANDENBERG SFB (KVBG)

Amdt 4 13JUN24

HI-ILS or LOC/DME RWY 12

SW-3, 26 NOV 2026 to 24 DEC 2026