LOMPOC, CALIFORNIA

# ILS or LOC/DME RWY 12

VANDENBERG SFB (KVBG)

| LOC I-BVD | APCH CRS | Rwy Idg 15,000<br>TDZE 265<br>Arpt Elev 368 |
|---|---|---|
| 110.1 | 125° | [USSF] |

DME required

T *When ALS inop, increase RVR to 40 and vis to ¾ mile.
**When ALS inop, increase CAT AB RVR to 55 and vis to 1 mile, CAT CDE vis to 1¼ miles.

ALSF-2

MISSED APPROACH: Climb out VBG TACAN R-119 until 20 DME (WATKN) and hold. Continue climb in hold maintain 7000.

| ATIS | SANTA BARBARA APP CON★ | TOWER★ | GND CON |
|---|---|---|---|
| 133.125 257.975 | 124.15 327.8 | 124.95 L (CTAF) 326.2 | 121.75 275.8 |

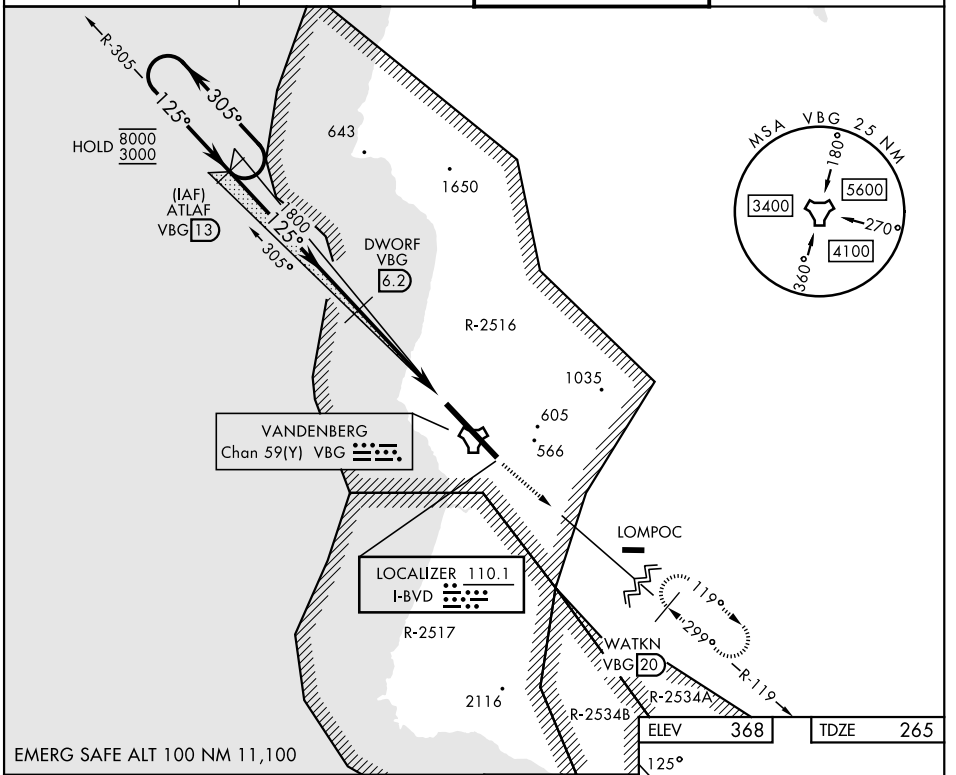


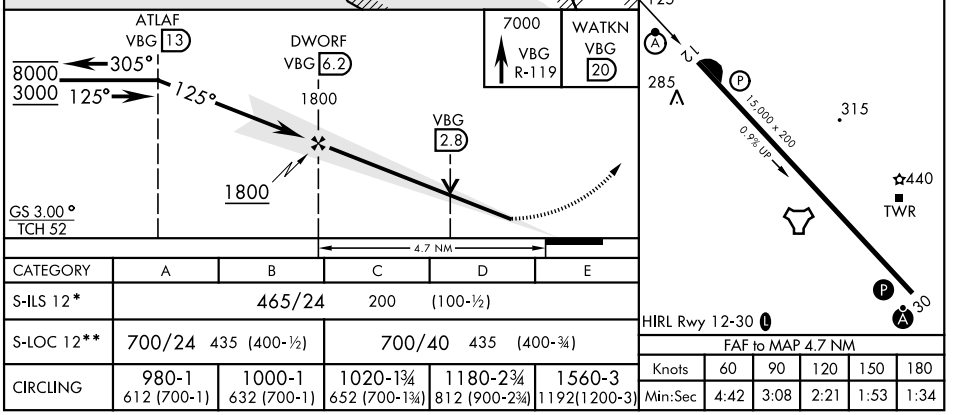


| CATEGORY | A | B | C | D | E |
|---|---|---|---|---|---|
| S-ILS 12* | 465/24 200 (100-½) | | | | |
| S-LOC 12** | 700/24 435 (400-½) | | 700/40 435 (400-¾) | | |
| CIRCLING | 980-1 612 (700-1) | 1000-1 632 (700-1) | 1020-1¾ 652 (700-1¾) | 1180-2¾ 812 (900-2¾) | 1560-3 1192(1200-3) |

FAF to MAP 4.7 NM

| Knots | 60 | 90 | 120 | 150 | 180 |
|---|---|---|---|---|---|
| Min:Sec | 4:42 | 3:08 | 2:21 | 1:53 | 1:34 |




SW-3, 26 NOV 2026 to 24 DEC 2026