LOMPOC, CALIFORNIA

# ILS or LOC/DME RWY 30

VANDENBERG SFB (KVBG)

| LOC I-VBG | APCH CRS | Rwy ldg 15,000<br>TDZE 368<br>Arpt Elev 368 |
|---|---|---|
| 110.1 | 305° | [USSF] |

DME required

▼ * When ALS inop, increase RVR to 40 and vis to ¾ mile.
** When ALS inop, increase CAT AB RVR to 55 and vis to 1 mile, CAT CDE vis to 1½ miles.

ALSF-2

MISSED APPROACH: Climb out VBG TACAN R-309 to WARRN and hold. Continue climb in hold maintain 4000.

| ATIS | SANTA BARBARA APP CON★ | TOWER★ | GND CON |
|---|---|---|---|
| 133.125 257.975 | 124.15 327.8 | 124.95 L (CTAF) 326.2 | 121.75 275.8 |

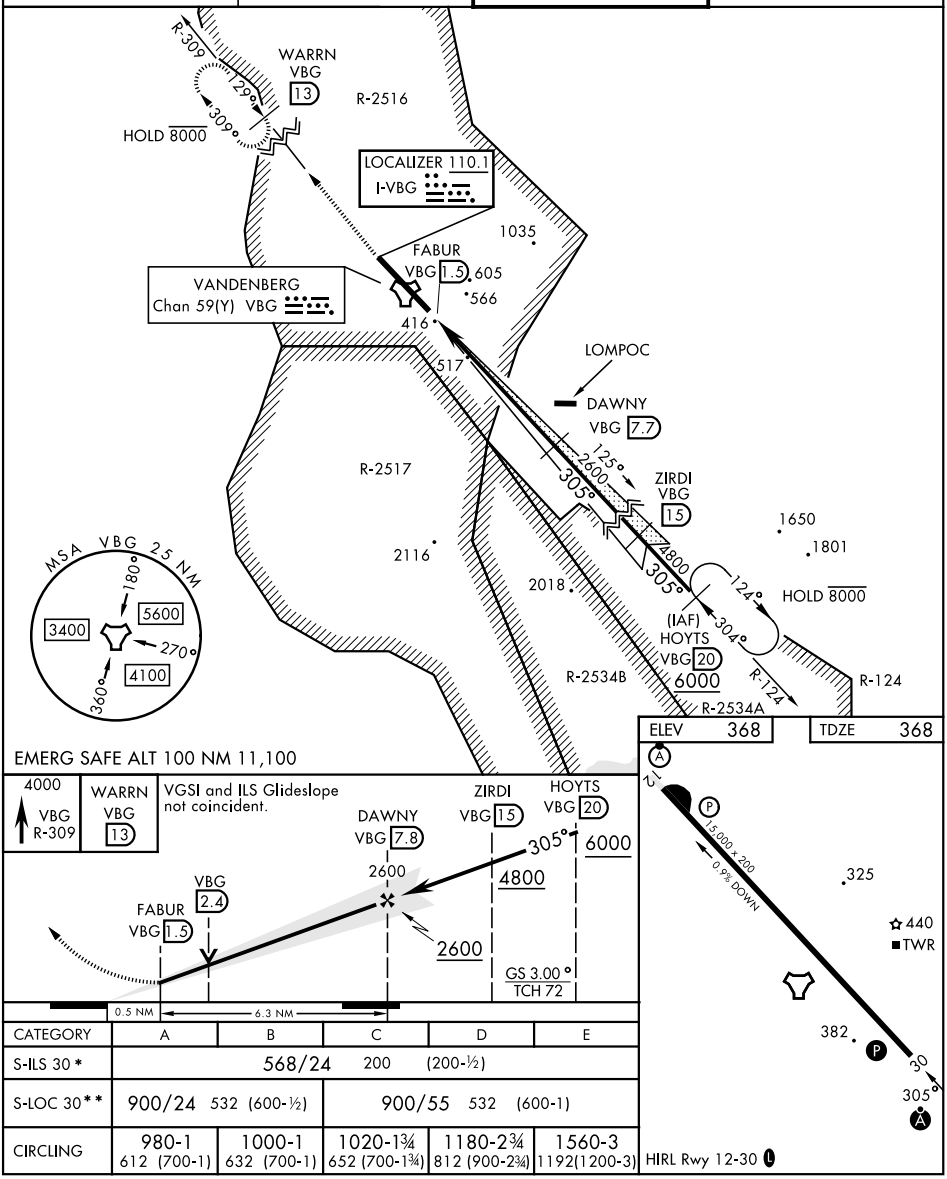


| CATEGORY | A | B | C | D | E |
|---|---|---|---|---|---|
| S-ILS 30 * | 568/24 200 (200-½) | | | | |
| S-LOC 30 ** | 900/24 532 (600-½) | | 900/55 532 (600-1) | | |
| CIRCLING | 980-1<br>612 (700-1) | 1000-1<br>632 (700-1) | 1020-1¾<br>652 (700-1¾) | 1180-2¾<br>812 (900-2¾) | 1560-3<br>1192(1200-3) |



SW-3, 26 NOV 2026 to 24 DEC 2026
SW-3, 26 NOV 2026 to 24 DEC 2026