LOMPOC, CALIFORNIA

TACAN RWY 30

VANDENBERG SFB (KVBG)

TACAN VBG Chan 59(Y)	APCH CRS 299°	Rwy Idg 15,000 TDZE 368 Arpt Elev 368

[USSF]

* When ALS inop, increase CAT AB RVR to 55 and vis to 1 mile, CAT CDE vis to 1⅝ miles.

ALSF-2

MISSED APPROACH: Climb out VBG TACAN R-309 to WARRN and hold. Continue climb in hold maintain 4000.

ATIS	SANTA BARBARA APP CON★	TOWER★	GND CON
133.125 257.975	124.15 327.8	124.95 (L) (CTAF) 326.2	121.75 275.8

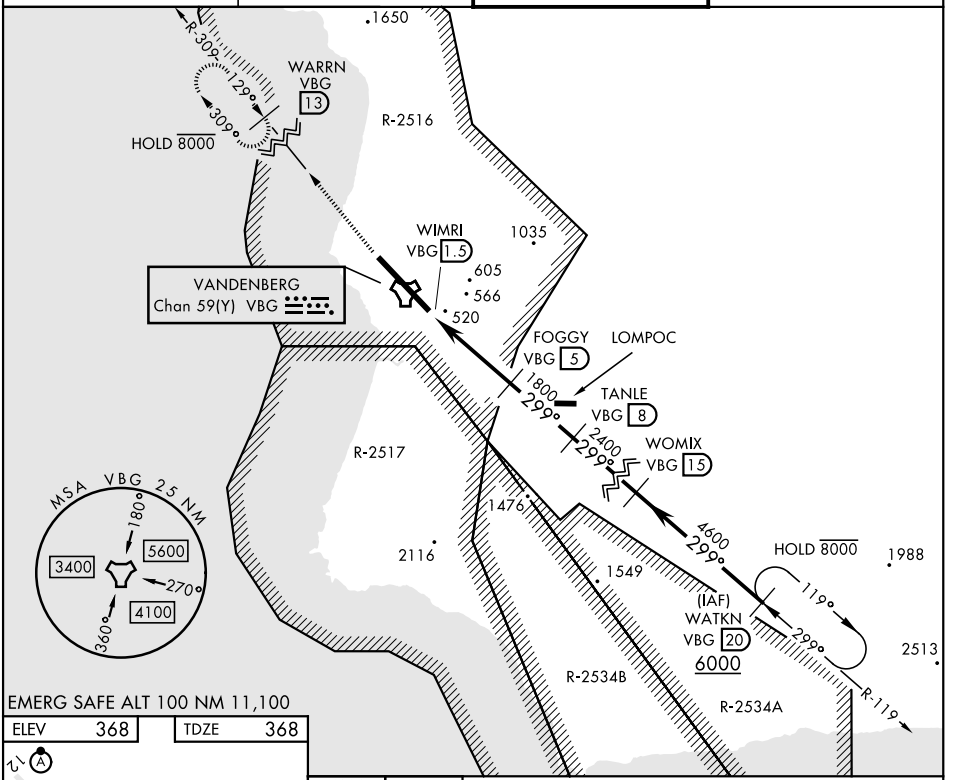

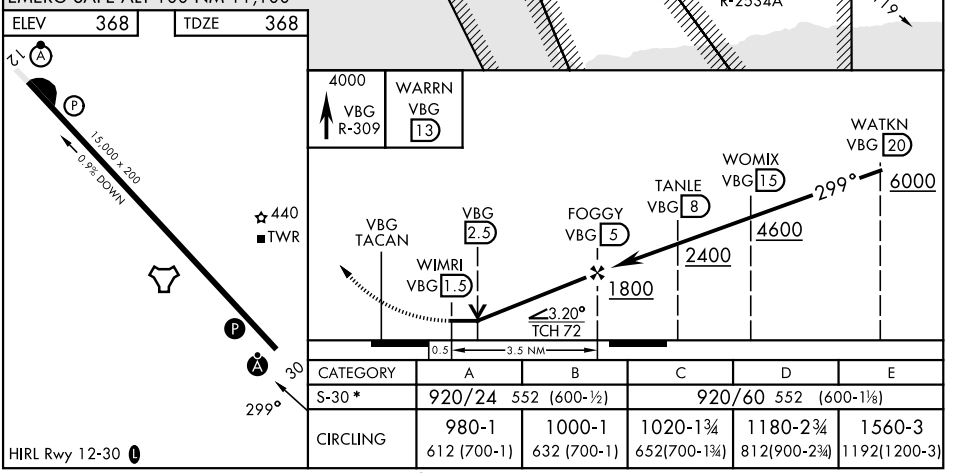

CATEGORY	A	B	C	D	E
S-30*	920/24 552 (600-½)		920/60 552 (600-1⅛)		
CIRCLING	980-1 612 (700-1)	1000-1 632 (700-1)	1020-1¾ 652(700-1¾)	1180-2¾ 812(900-2¾)	1560-3 1192(1200-3)

HIRL Rwy 12-30 (L)

LOMPOC, CALIFORNIA
Amdt 4 13JUN24

34°44'N-120°35'W

VANDENBERG SFB (KVBG)

TACAN RWY 30

SW-3, 26 NOV 2026 to 24 DEC 2026