JULIAN-ONE DEPARTURE (JULIA1.JULIAN) [USN]

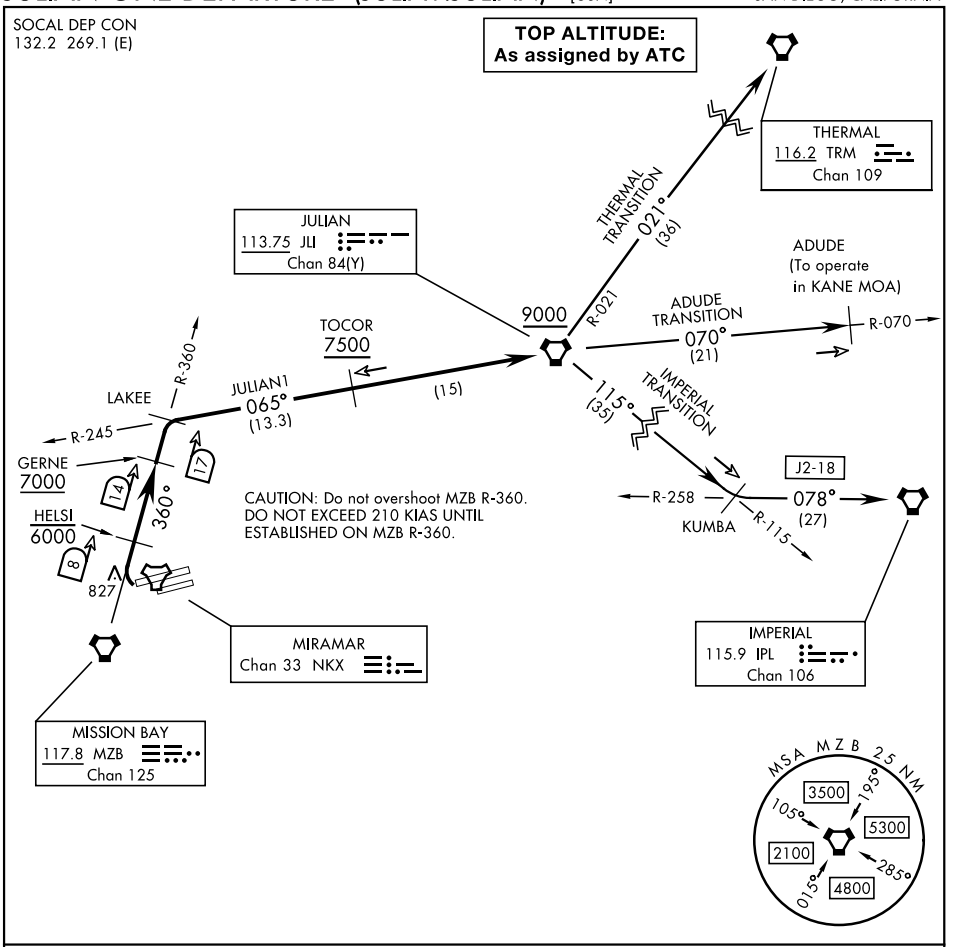

DEPARTURE ROUTE DESCRIPTION

TAKEOFF RWY 24L/R: Climb on heading 243° to intercept MZB TACAN R-360 and turn right to cross HELSI at or below 6000. Then on on MZB R-360 to cross GERNE at or above 7000. on MZB R-360 to LAKEE and turn right on JLI VORTAC R-245 to cross TOCOR at or above 7500. Then on JLI R-245 to cross JLI at or above 9000. Thence...

ADUDE TRANSITION (JULIAN1.ADUDE): ...on JLI R-070 to ADUDE. (To operate in KANE MOA). Maintain ATC assigned altitude.

IMPERIAL TRANSITION (JULIAN1.IPL): ...on JLI R-115 to KUMBA. Then on IPL VORTAC R-258 to IPL. Maintain ATC assigned altitude.

THERMAL TRANSITION (JULIAN1.TRM): ... on JLI R-021 to TRM VORTAC. Maintain ATC assigned altitude.

SW-3, 26 NOV 2026 to 24 DEC 2026
SW-3, 26 NOV 2026 to 24 DEC 2026