LOC/DME I-SGU	APP CRS	Rwy Ldg	9300
110.9	198°	TDZE	2884
Chan 46		Apt Elev	2884

LDA RWY 19

ST GEORGE RGNL (SGU)

NA

-5°C

DME required. For inop ALS, increase S-LDA/GS 19 all Cats visibility to ⅞ SM.

MALSR

MISSED APPROACH: Climb to 4200 then climbing right turn to 9800 on heading 354° and UTI VOR/DME R-314 to HUNKU INT/ MMM 42.1 DME and hold, continue climb-in-hold to 9800.

AWOS-3PT	LOS ANGELES CENTER	UNICOM
135.075	124.2 343.6	123.075 (CTAF) L

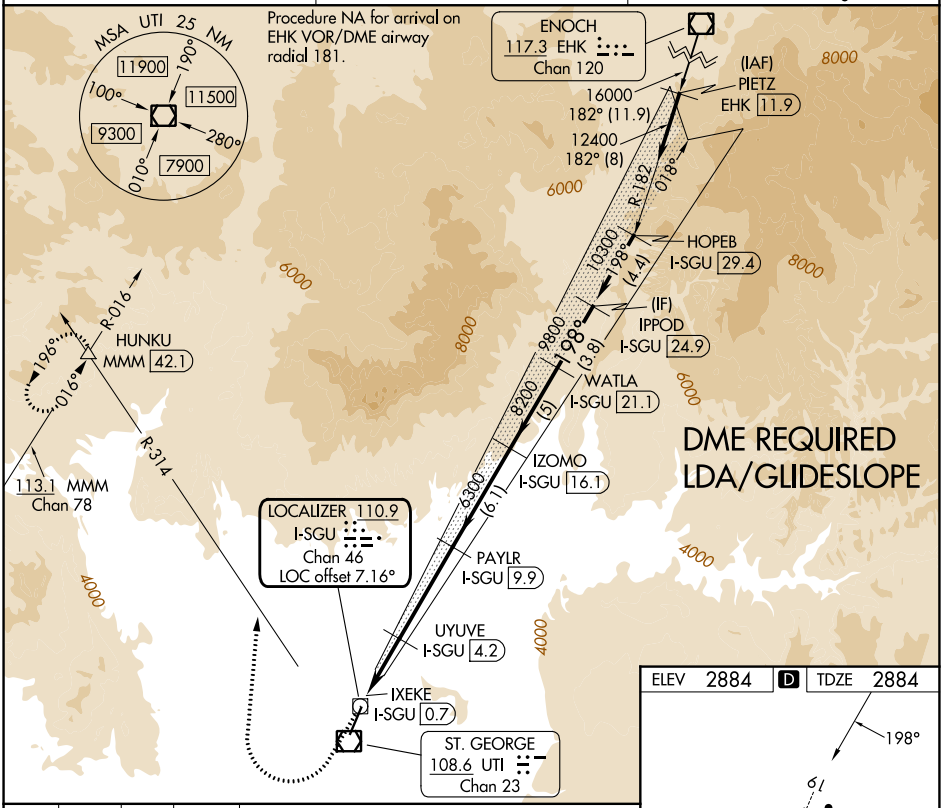

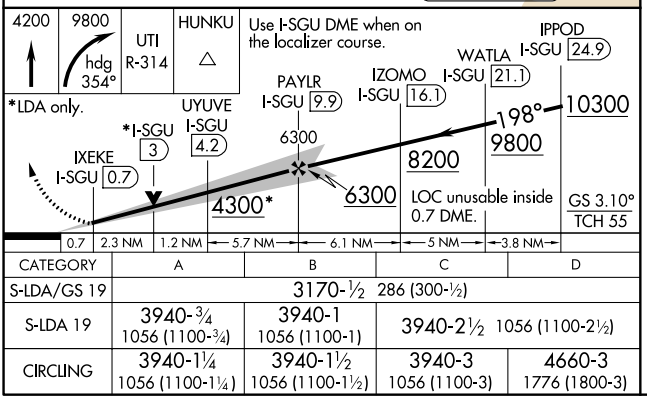

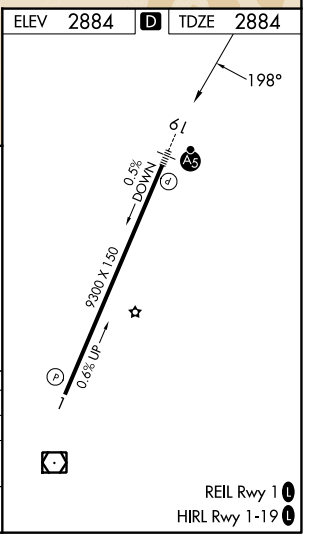

CATEGORY	A	B	C	D
S-LDA/GS 19	3170-½ 286 (300-½)			
S-LDA 19	3940-¾ 1056 (1100-¾)	3940-1 1056 (1100-1)	3940-2½ 1056 (1100-2½)	
CIRCLING	3940-1¼ 1056 (1100-1¼)	3940-1½ 1056 (1100-1½)	3940-3 1056 (1100-3)	4660-3 1776 (1800-3)

SW-4, 26 NOV 2026 to 24 DEC 2026
SW-4, 26 NOV 2026 to 24 DEC 2026